

Flet II.  
Piccolo

" Józef Piłsudski "  
Rapsod Łatobny

ZYGMUNT MORZYŃSKI

Largo  $\text{♩} = 56$

B Allabreve  $\text{♩} = 84$

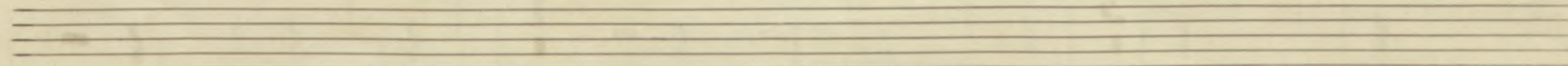
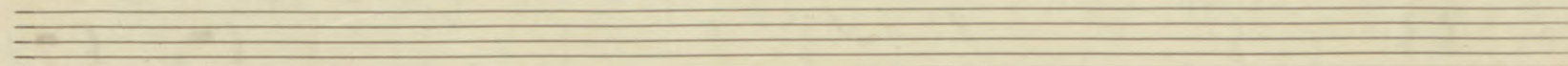
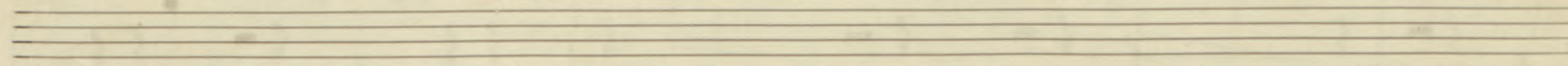
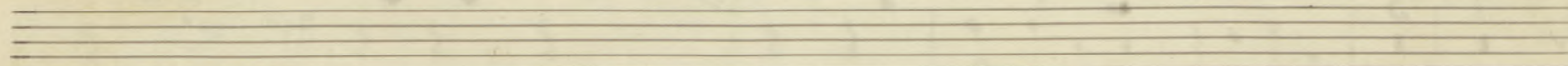
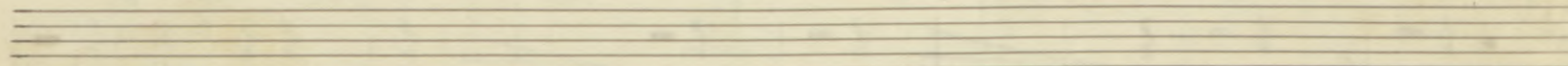
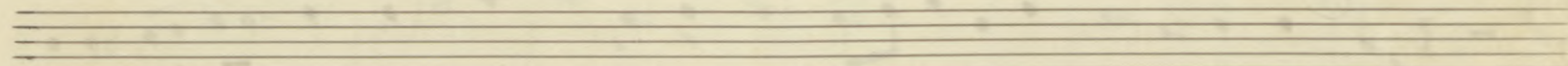
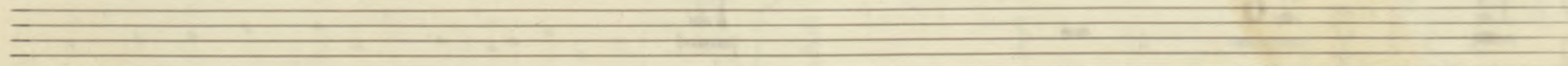
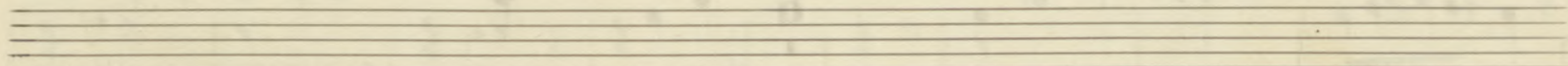

Obój

" Józef Piłsudski "  
Rapsod Żołobny

ZYGMUNT MACZYŃSKI

27

Largo  $\text{♩} = 56$

**A** Moderato

*marcato*

*a tempo*

**B** Andante

**C** *Fuga*

*Alla breve*  $d = 84$

**D**

*Fagot*

**E**

*marcato*

**F**

*Solo*

*premonicio!*  
*a tempo*

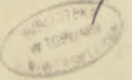

*Oboj* **G** *a tempo*

**H**

*Lento dolce* *meno Solo* *ritard.* **F** *Largo*  $\text{♩} = 56$

16 17 19

**K**

**L** *Allegro*  $\text{♩} = 136$  *poco a poco crescendo*

**M**

**N**

26 27 28 29

30

31 32 33 34 36

*dolce* *O Andante*  $\text{♩} = 76$  *dolce* *P Andante*

39 42 43

*R Moderato*  $\text{♩} = 108$  *arco* *P Violoncello I*

46 47 48

*Andante*  $\text{♩} = 76$  *S Lento*  $\text{♩} = 63$

49 50

51 52 53 54 55 56

*Solo marcato* *Solo marc.* *Solo marcato*

52 53 55 56

57 58

*mezz.* **T**

59 60 62

*as* *pp*

61 *U Andante*  $\text{♩} = 63$   
Violino I. *pp*

67 *Solo* 68 69

70 *W Largo*  $\text{♩} = 54$   
Soprano Solo *Solo* 74 Violino I

75 *Solo* 77 Cello I *marcato* 78

79

80 81 *Solo* 82 *Z nieco prędzej*  $\text{♩} = 76$  83 *mf*

85

87 *dolce* 88

89 *marcato* 90

*a. Lento*  $\text{♩} = 56$

*b. Moderato*  $\text{♩} = 84$

91 *Fagot* *Solo* 92 *p marc.* 17 *Finat* 95

VI 1095

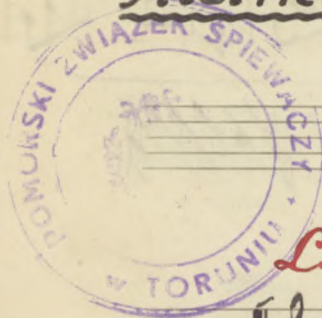

# Klarnety I/II w B

# " Józef Piłsudski " Rapsod Łądobny

ZYGMUNT MOCZYŃSKI

F27

Largo  $\text{♩} = 56$  **A**

15

3 4 5

*marcato* *accel.*

*a tempo* **B** *Alla breve*  $\text{♩} = 84$  **D** *unisono*

**Fuga** *marcato*

22

**E**

**F** *Solo*

10 *Solo*

**G** *a tempo*

D.68/2012

Drugie klarnety  
przedkier. przesyłanie

*Klarnety 4/2 w B*

*Lento* (14) *Solo* *dolce* *ossia* *ritard*

*Largo*  $\text{♩} = 56$  (18) *Fogot* (19) *K Skrzypce I*

*L. Allegro*  $\text{♩} = 136$  (21) *dolce* (22) *Chór męski*

*poco a poco crescendo*

*M*

(25) 39

58 **T** 59

60 61

**U Andante**  $\text{♩} = 63$  *Oboj* **Solo** 67 68

**W Largo**  $\text{♩} = 54$  *Violino I* 15

12

70 *Fagot*

80 81 82 83

*dolce* 88

**a. Lento**  $\text{♩} = 56$  26

**Finat** **b Moderato**  $\text{♩} = 84$  95

N.S.

*viz.*

*viz.*

A. STEPIA

Eight empty musical staves for notation, arranged vertically on the page.

Fagot

" Józef Piłsudski "

Rapsod Łąobny

ZYGMUNT MOczyński

Largo  $\text{♩} = 56$

5-falshy panyrac

A

B Allabreve  $\text{♩} = 84$

Fuga

C

D

E

F

D. Solo

D. 68/2012

*mezzar*

*rit* **G** *a tempo*

**H**

*Lento*

*Solo*

*dolce*

*ritard.*

**F** *Largo*  $\text{♩} = 56$

**K**

*dolce*

*dolce*

**L** Allegro  $\text{♩} = 136$  poco a poco cresc. **M**

**marcato**

**N**

**O** Andante  $\text{♩} = 76$  Skrzyp. I. **P** Andante **R** Moderato  $\text{♩} = 102$  arco **p** cello I

**S** Lento  $\text{♩} = 53$

49

50 51

52

54 55 56

Violino I/II

10

pizz

p

57 58

**T** *cresc.*

59 *f=92*

60

60

**U** *Andante* *J=63*

67 *Obój*

68 *Solo*

69 70 71

*marcato*

sfz

pp

p

72 73 74 75

**W** *Lento* *J=67*

12.

12.

f

*Solo*

76 77

*p* *marcato*

79

*p* *ff*

80 81 82

*f* *mf* *solo* *p* *Z meco przedzej d=76*

83

*mf* *p*

84 85 86 87

*marcato* *p* *dolce* *p*

88 89

*f* *mf* *marcato*

90 91 92

*p* *mf* *a. Lento d=56* *p*

93 94 95

*p* *mf* *b. Moderato d=84* *p*

18 Finat

*f* *marcato*

96

*p*

*marcato*

*marcato*

49

50 51

52

54 55 56

Violino I/II

10

pizz

p

57 58

**T** *cresc.*

59

92

60

**U** *Andante*  $\text{♩} = 63$

19

67

Oboj

Solo

68

69 70 71

*marcato*

sfz

pp

p

72 73 74 75

**W** *Largo*  $\text{♩} = 44$

19

12.

f

Solo

76 77

*p* *marcato*

79

*p* *ff*

80 81 82

*f* *mf* *solo* *p* *Z meco przedzej d=76*

83

*mf* *p*

84 85 86 87

*marcato* *dolce* *p*

88

*f* *mf* *marcato*

89 90 91 92

*p* *mf* *a. Lento d=56* *p*

93 94 95

*f* *b. Moderato d=84* *marcato*

18

*f* *Finat*

96

*marcato*

VI 1095

Waltornie I/II w F

„ Józef Piłsudski ”

Rapsod Złotobny

ZYGMUNT MOCZYŃSKI

Largo  $\text{♩} = 56$

I. Walt. Solo

cresc. I. Walt.

A

B Alla breve  $\text{♩} = 84$

Fuga

accel

a tempo

G a tempo

H

Lento

dolce

ritard.

I Largo  $\text{♩} = 56$  I. Walt.

K

L. Allegro  $\text{♩} = 136$

Chór 5 męski

dziś z pod nieba...

M

*marcato*

*marcato*

25

N

26

27

28

29

30

31

*dolce*

32

O. Andante

*moderato*

R

Andante  $\text{♩} = 76$

S Lento  $\text{♩} = 63$

*marcato*

50

52

58

60

U Andante

67

79

Z Nicco pędzej  $\text{♩} = 76$

88

92

*C.*

*cresc.*

*d.*

*mf*

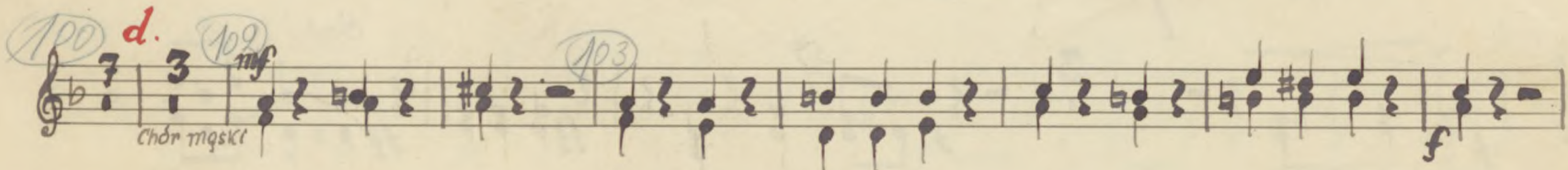

chón mqsct

*A.*

*f.*

*Solo*

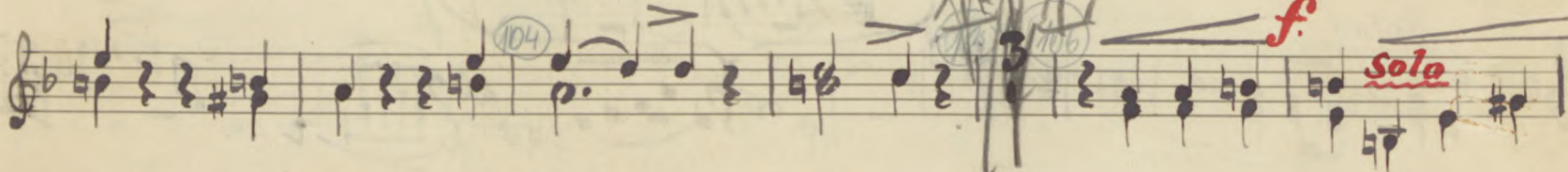

*rit.*

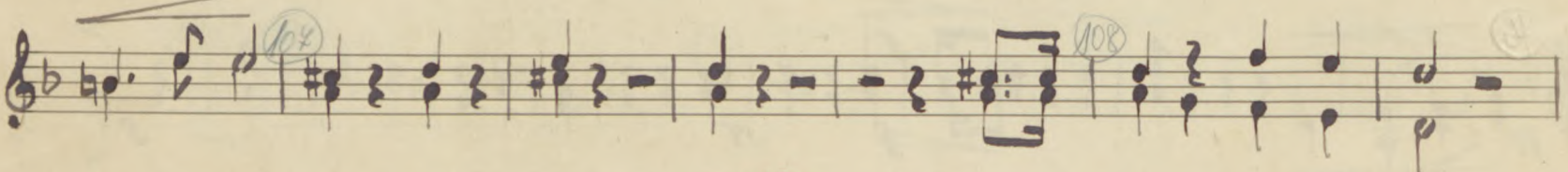

FINE

115

Trabki  $\frac{1}{2}$  w B " Józef Pitsrudski "

Rapsod Łatobny

ZYGMUNT MOCZYŃSKI

VI 1095

F 21

Largo  $\text{♩} = 56$

A

4

5

accel.

a tempo

B Alla breve  $\text{♩} = 84$

Fuga

C

10

12

10

10

8 Skrzypce I

9

10

G a tempo

H

Lento dolce

14

ritard.

J Largo  $\text{♩} = 56$

K 27

22

23

L Allegro  $\text{♩} = 136$  Wallonie

M

Skrzypce

25

N

26

27

Klarnety

Tr. I

O Andante  $\text{♩} = 76$

13

20

P Andante

D. 68/2012

**P** *Andante*

**R** *Moderato* ♩=108

**S** *Lento* ♩=63

*Klarnety I/II w 3*

**Finat**

**C.**

**d.**

Five empty musical staves for notation.

Puzon - Tenor

"Józef Piłsudski"

Rapsod Żołobny

VI 1095

ZYGMUNT MOCZYŃSKI

Largo  $\text{♩} = 56$

A

solo

D.68/2012

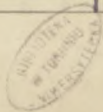

Handwritten signature: puzon

*U* *W* *Largo*  $\text{♩} = 54$

49 14

*Sopran-Solo*

*Violino II.* *Solo*

95 76 79 18

*Walzornie*

81

*f* *mf*

*Z nieco przedzej*  $\text{♩} = 76$

28 *Fagot* 88 12

*a. Lento*  $\text{♩} = 56$  *b. Moderato*  $\text{♩} = 84$

26 *Finat* 85 14 98

*c.* *cresc.*

100 *d.* 102 103

*chór męski* *mf*

*mf*

*e.* 1

Puzon - Tenor

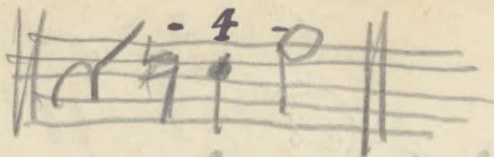
9. 

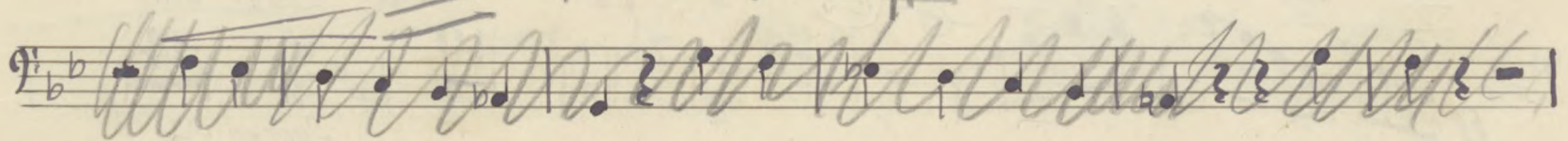

104 

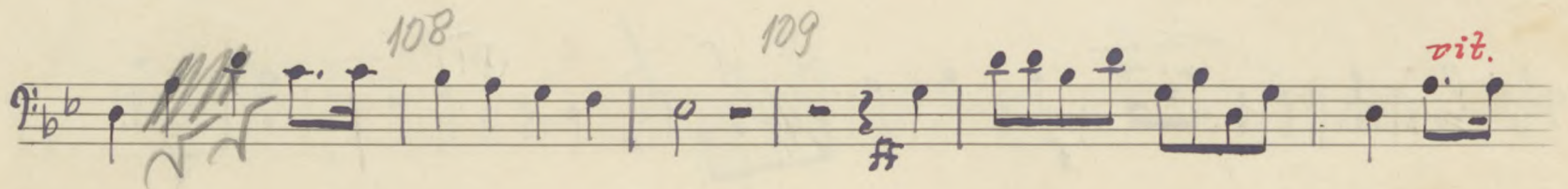
108 

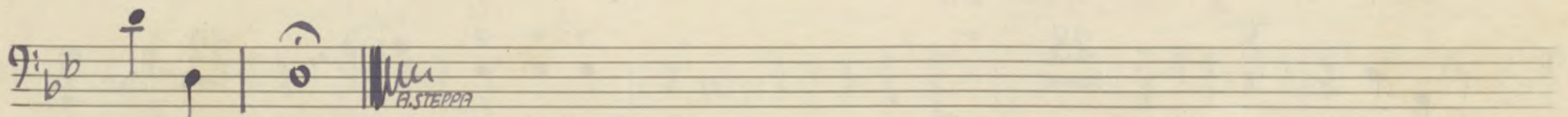

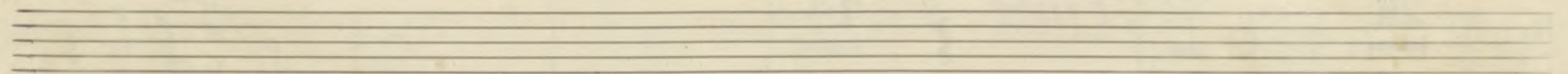

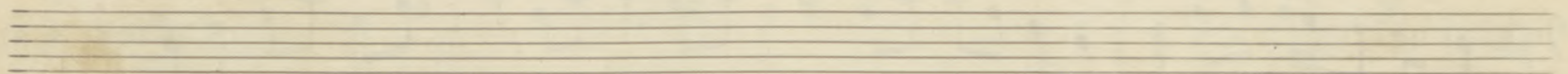

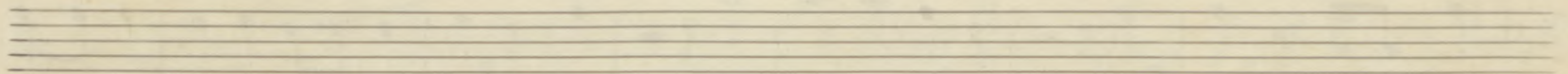

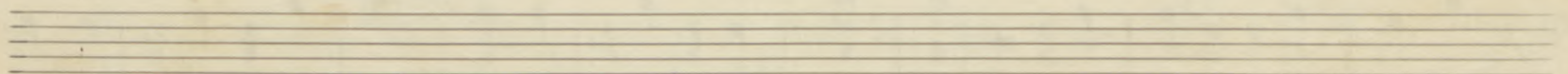

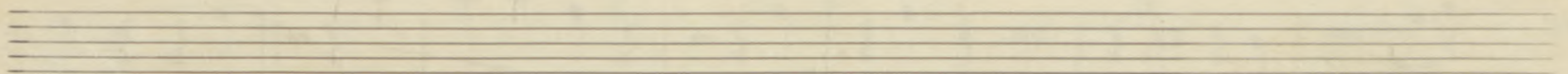

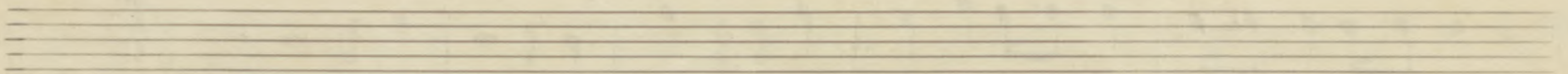

Puzon - Bas

" Józef Piłsudski "

Rapsod Żołobny

ZYGMUNT MOCHYŃSKI

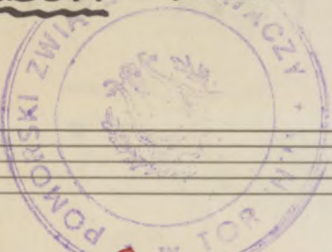

F 2

Largo  $\text{♩} = 56$

Moderato

solo

Andante

accel.

a tempo

B Alla breve  $\text{♩} = 84$

Fuga

Flez-Solo

G

H

marcato

Violino I

Meno Lento

dolce

rit.

Largo  $\text{♩} = 56$

K

L. Allegro  $\text{♩} = 136$

M

prewrocia!

D. 68/2012

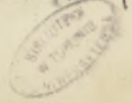

*Z. poco predzej*  $\text{♩} = 76$   
*ragot*

*a. Lento* *b. Moderato*  $\text{♩} = 84$   
*Final*

*c.*

*cresc.*

*d.*  
*chór maski* *mf*

*e.*

*f.*

*rit.*

Kotiz - G-D.

- Jozef Pilsudski -  
(Rapsod. Latobny)

VI 1095

Perkusja

F-27

*werbel beben*

*Largo*

*Kotiz*

*p*

*Kotiz*

*A Moderato*

*9. 1. 5 Gong*

*10 p*

*Fuga*

*B Alla breva*

*D*

*E*

*F f.*

*10*

*G*

*22*

*10*

*10*

*22*

*5*

*a tempo.*

*12*

*H*

*Meno Lento*

*14*

*10*

*p*

*f*

*2*

*Om.*

*15*

*Gong*

*16*

*p*

*pp*

*17*

*K*

*21*

*22*

*L Allegro*

*M*

*18*

*f*

*1*

*12*

*7*

*f* Prestoric F-C *f*

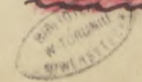

Eight sets of empty musical staves, each consisting of five lines, arranged vertically on the page.

Kotiz

*Prestron g-d*

55 56 57 62

Andante 67 70 72 Largo

~~Quantità da a~~

79 81 82 83

90 91 Lento 94

*p* *a* *Lento* *tamtam*

*drwon*

Kofy

95 Moderato 97 98

Final

100 103

*p* *f*

*pa na*  
*dale*

14

A prestoric do g

1 2 3 4 5 6 7

VI 1085 Skrzypce I

# „Józef Piłsudski” Rapsod Żalobny

ZYGMUNT MOCZYŃSKI

*Largo* ♩ = 56

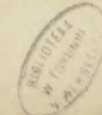
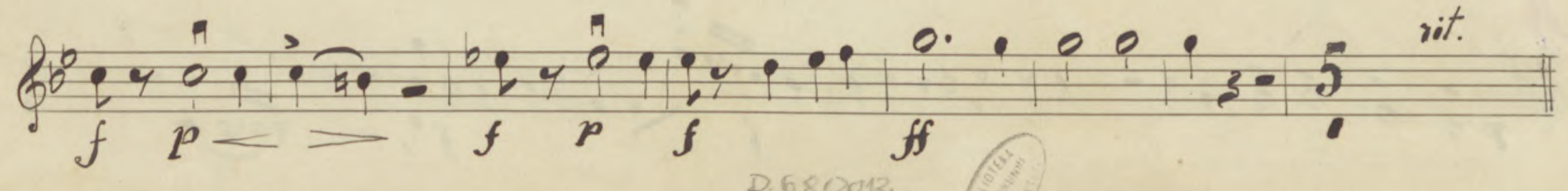
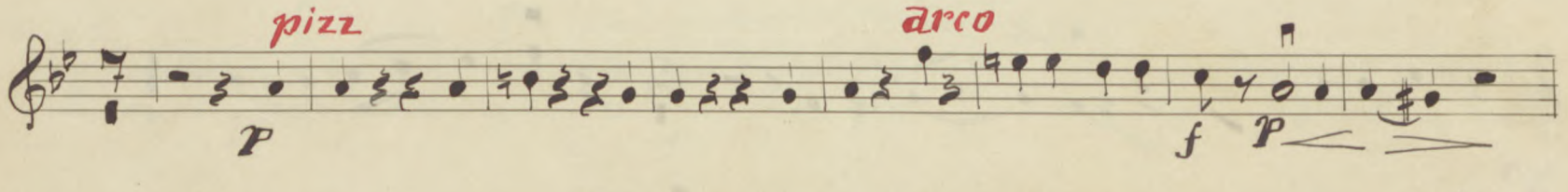
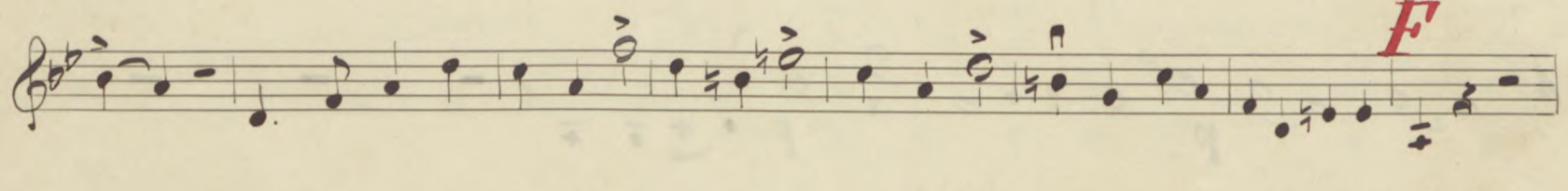
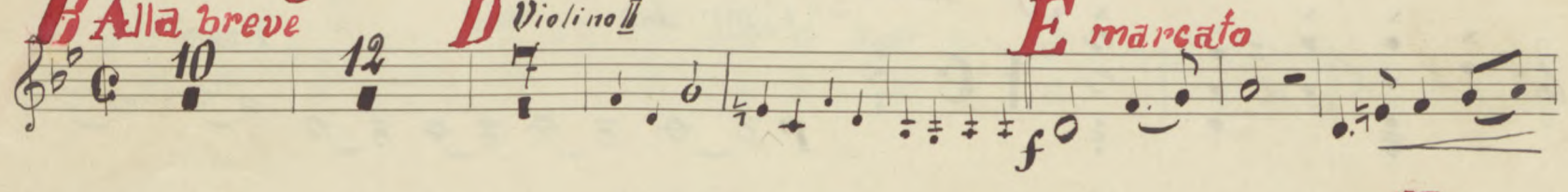
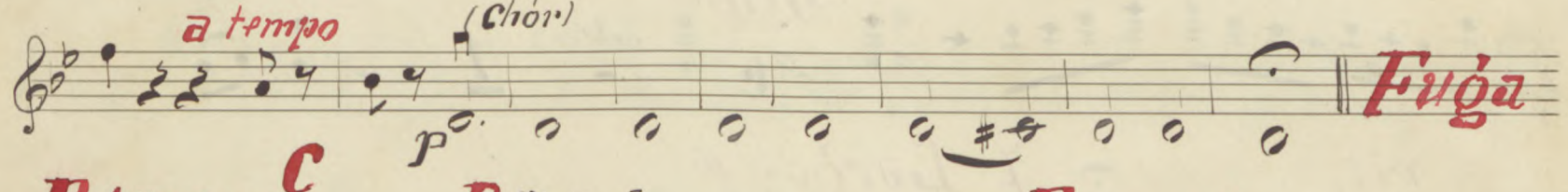
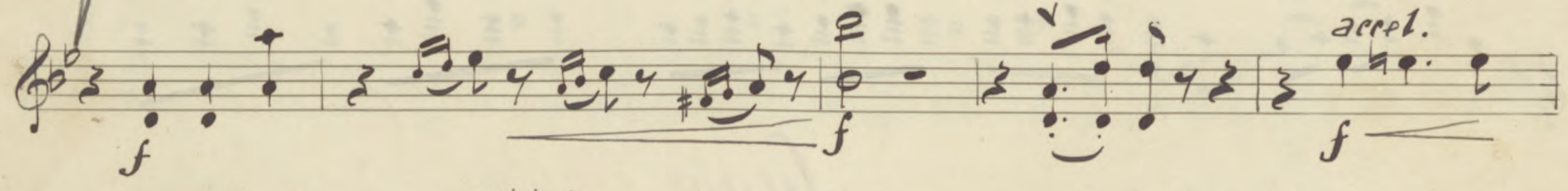
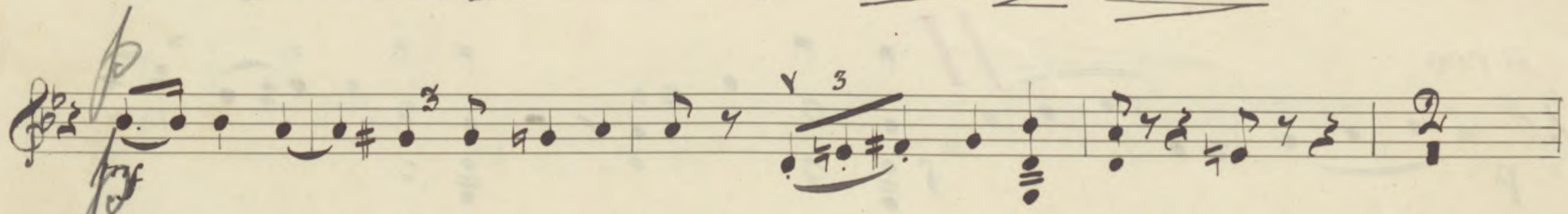
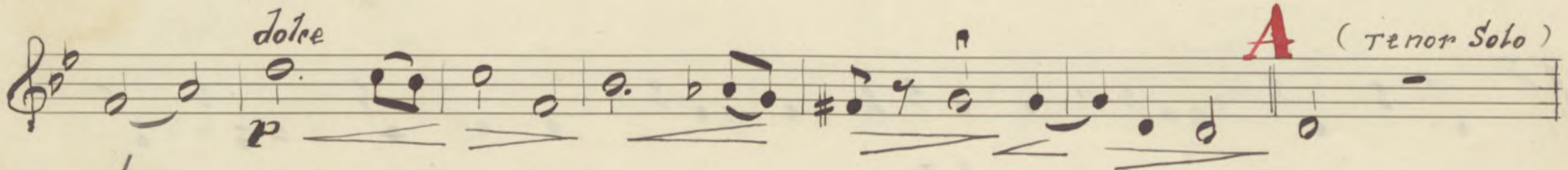
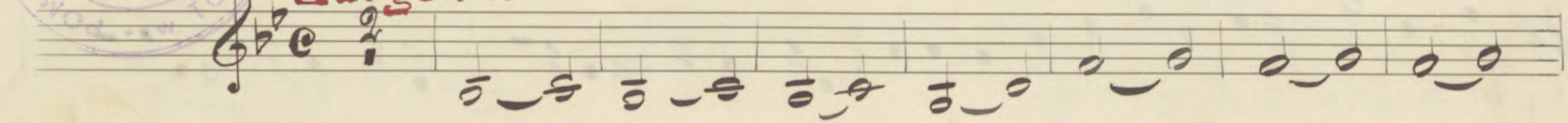

**G** *a tempo*

*Dolce*

1 *p*

*Dolce*

**L** *Allegro* ♩ = 136  
*charmeski.* *poco*

4 *p*

*a poco crescendo*

**M**

*poco crescendo*

**N**

*f*

*p* *mf*

*dolce*

*p*

*p*

*p*

*p* *cresc.*

*mf* *cresc.*

*ff* *ff*

*ff* *ff*

*pp* *pp*

*pp* *pp*

*Andante religioso*  
*Sordini p con sordini*

senza sorolini

**W** *Largo*  $\text{♩} = 54$

*doleroso*

*pizz*

*arco*

*chloe*

**Z** *meno mosso*  $\text{♩} = 76$

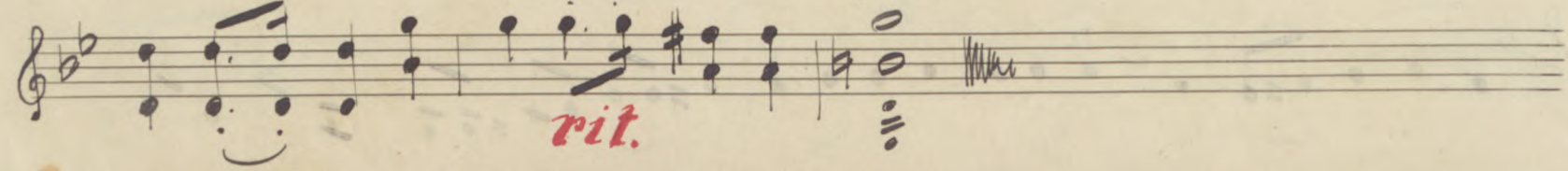
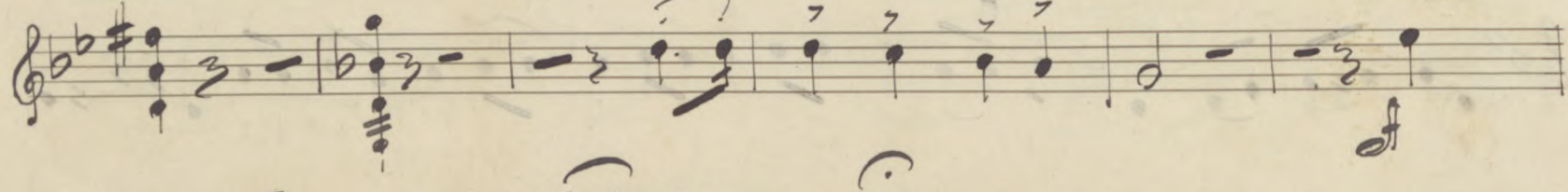
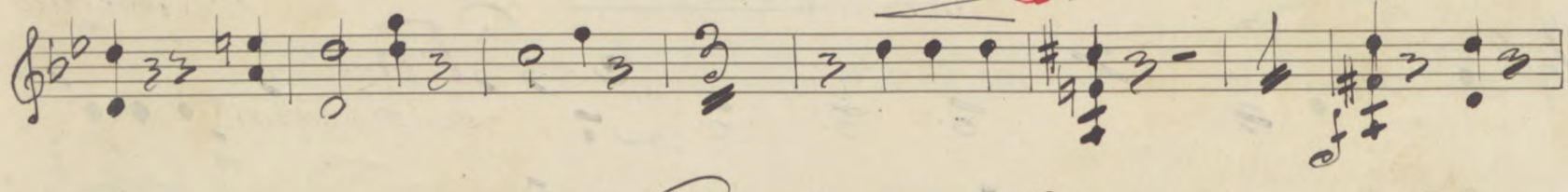
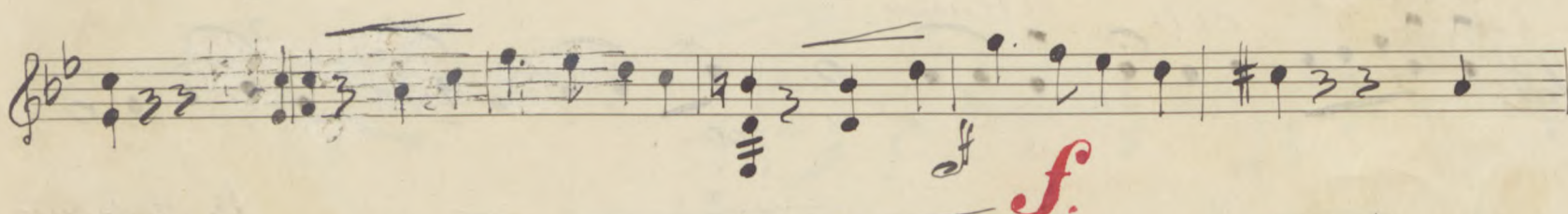
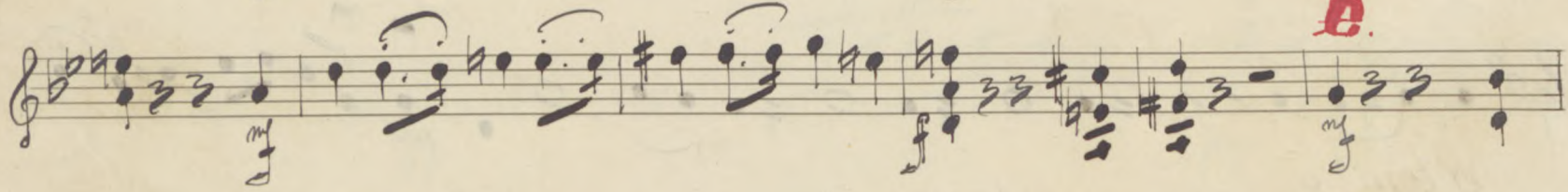
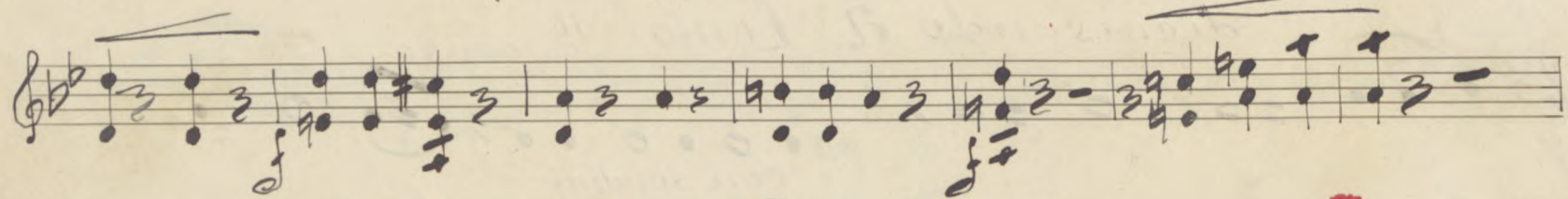
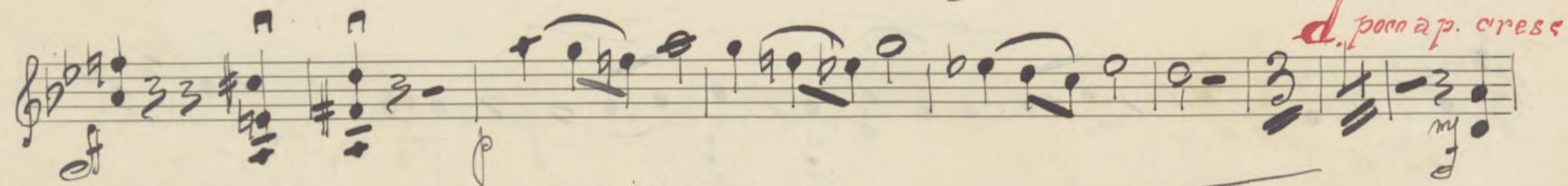
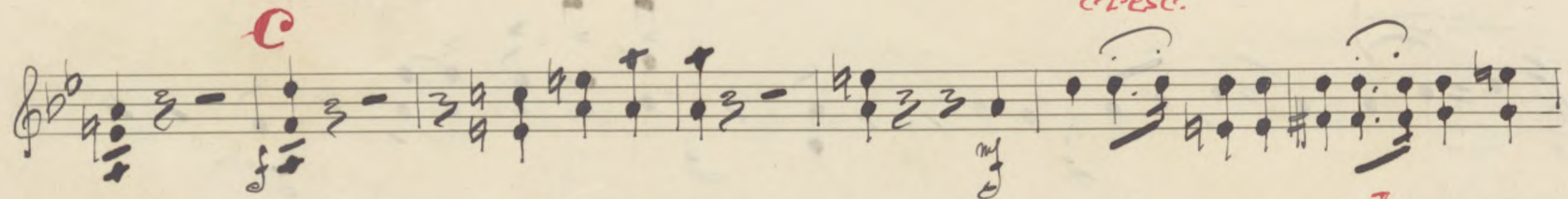
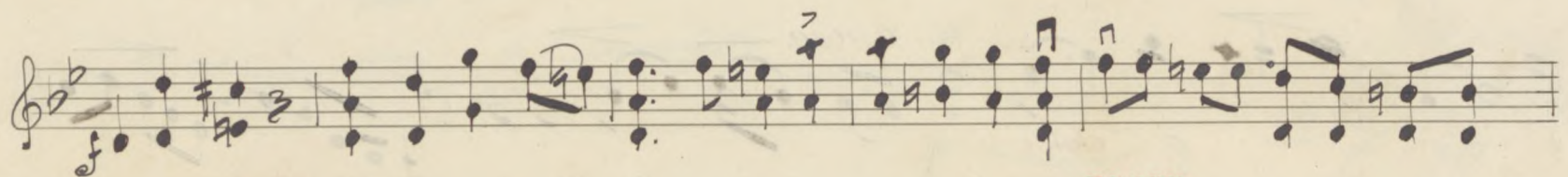
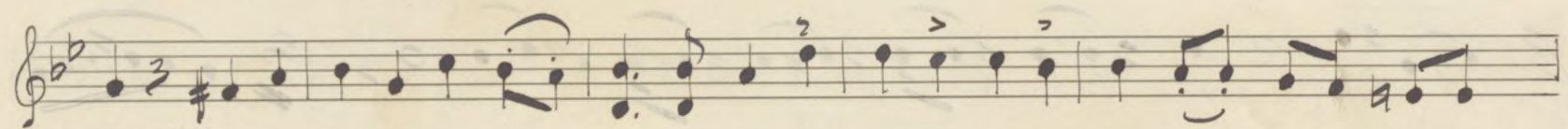

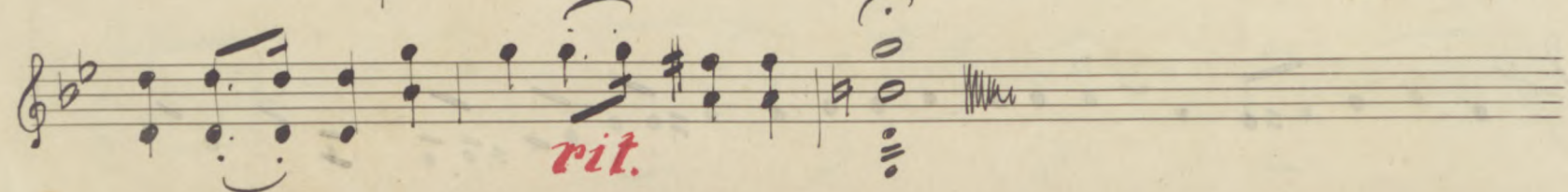
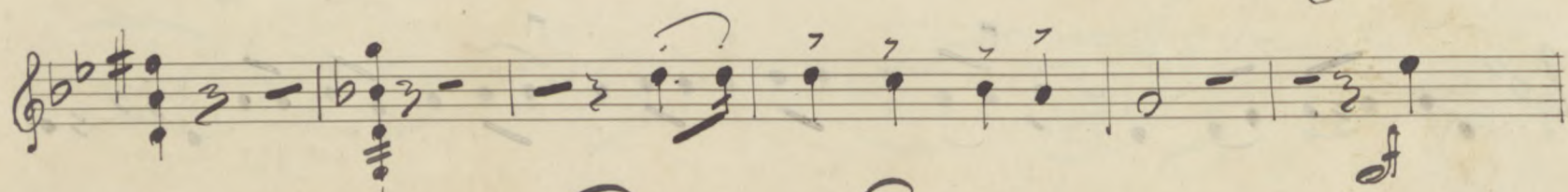
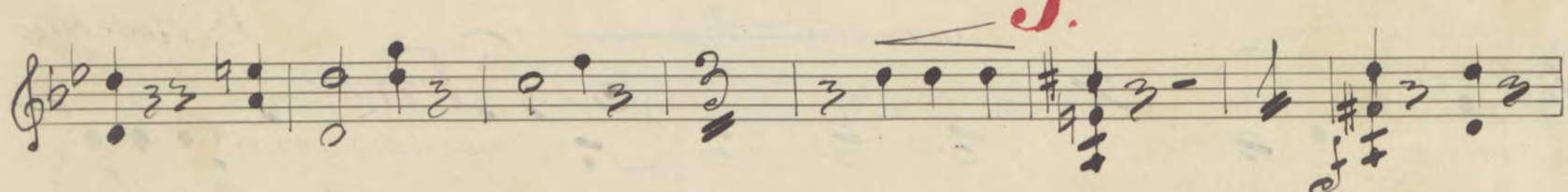
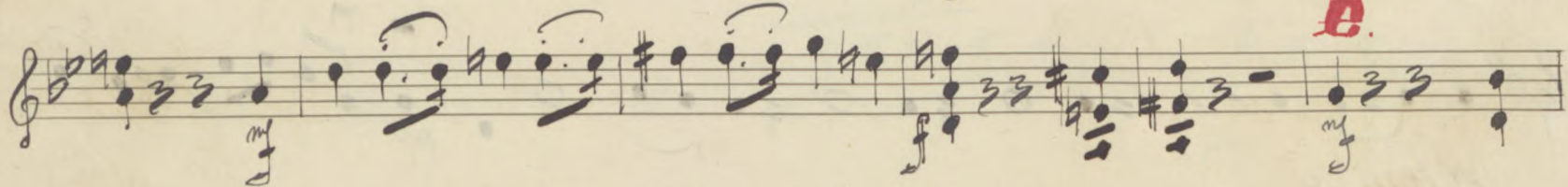
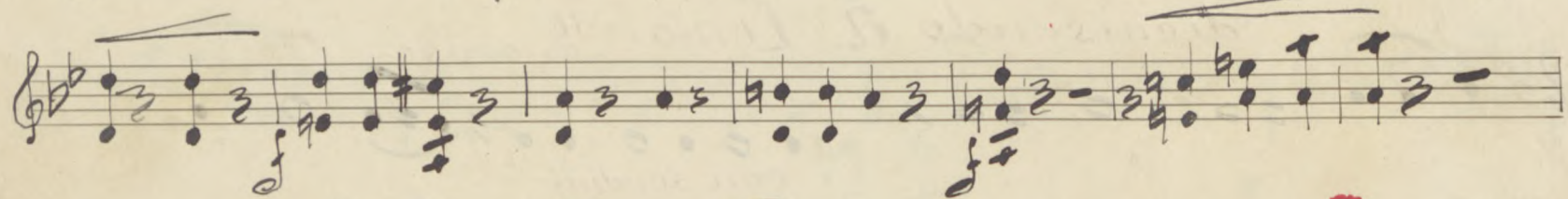
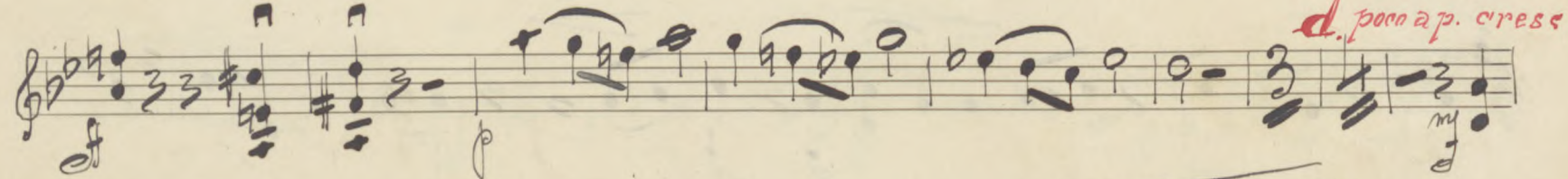
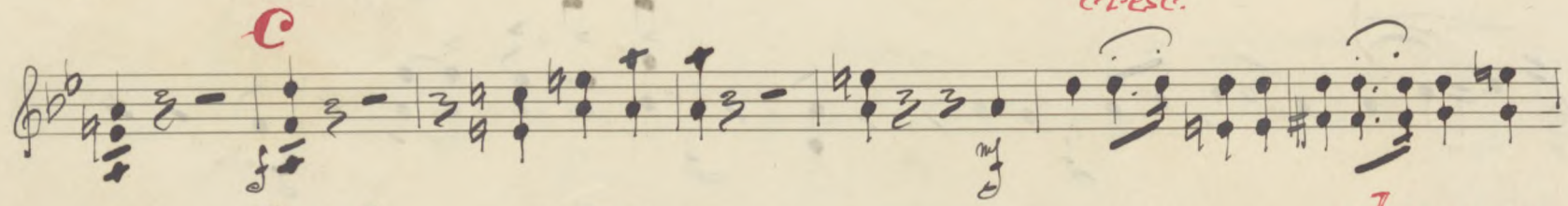
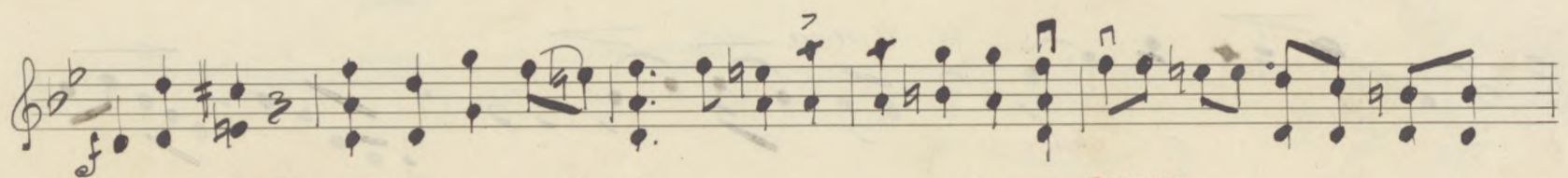
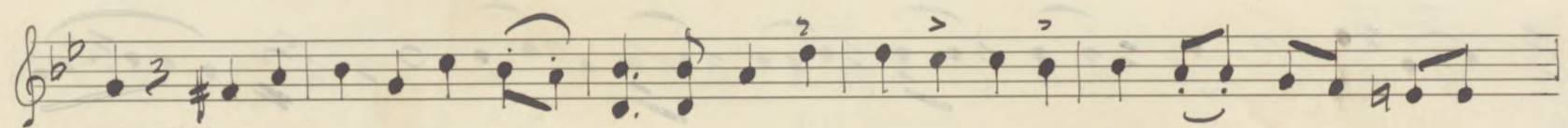

x VI 1095 Skrzypce 1

"Józef Piłsudski"  
Rapsod Żałobny

*U dr. Filipka*

ZYGMUNT MOCZYŃSKI

*part*

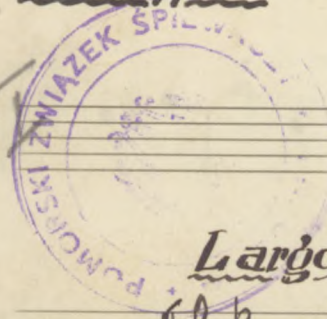

F 27

*Largo* = 56

**G** *a tempo*

**H**

13 *arco* *p*

*meno* **Lento** *dolce*

14

*rit.* **Largo**  $\text{♩} = 56$

15 *Chór (Bas)* *molto* *p*

16 (Tenor)

(Caly) Chór

17

18

19

20

**K**

*Nazde pieze i boli, gnie się wijsz targa*

22 *dolce* *p* *dolce* *p*

*L Allegro*  $\text{♩} = 136$  *Chór męski* *poco* *p*

*a poco crescendo*

*M*

25

*poco cresc.*

*N*

26

27 28 29 *p* *mp*

51 *dolce*

52

54 *ff* 55 *arco* 56

57 *cresc.*

58 *T* *Bas cresc.*

59  $\text{♩} = 92$

60 61 62 *ff* *Andante*  $\text{♩} = 63$  *religioso* *con sordini*

*Chór dzieci (Sopran)* 64 66 *pp*

67 68 69 *pp*

70

# „Józef Piłsudski”

T. III.

## Rapsod Żalobny

ZYGMUNT MOCZYŃSKI

F 27

Largo 56

9. *a tempo*

13. *arco* *p* *Ch.*

*Meno dolce*

14.

*pizz.* *Koffy* *p* *(Chor-Bas)* *(Tenor)*

15.

*(Caiy chon)* *p* *17* *18*

*19* *20* *K. 1*

*21*

24 *dolce* *p* *dolce* *p*

*L.* *Chór męski* *poco* *p*

*poco* *anescendo*

*M.*

25

*poco cresc.*

*M.*

26

27 28 29 *mf*

41 *senza sordini* *sfz* *pp* *sfz* *f* *v*

42 *legato* *p* *v* *pp* *Largo* *Sopran-solo*

43 *p* *v* *pp* *pp*

44 *p* *v* *pp* *doloroso*

45 *p* *v* *pp*

46 *p* *v* *pp*

47 *p* *v* *f* *f* *f*

48 *pizz* *arco* *f* *dolce* *v* *mf*

49 *f* *mf* *Nico predece*

50 *f* *mf*

"Józef Piłsudski"

part. II.

Rapsod Żalobny

ZYGMUNT MOCZYŃSKI

F 27

Largo 56

*a tempo*  
*f*

*pizz*

*arco*  
*p*  
*h*

*Lento* 14  
*meno* *dolce*  
*f*

*rit*  
*f*  
*rit*  
*[Chor-Bas]*  
*[Tenor]*  
*molto p*

*[Caly chor]* 17  
*p*  
 18

19  
 20  
*p*

*f*  
 21  
*f*

22

*dolce*  
p

*L.* *Andr. mesur.* *poco*

p

*poco* *and. scendo*

*m.*  
f

25

*poco crescendo*

*f.*

26

27

28

29

p

*mf*

51 dolce

52

54 *sfz* 55 *p* 56

57 *p* *cresc.* *mf* *f*

58 *mf* *Bas cresc.*

59 *f* *ff* *ffs*

60 *fff* *sordini* *con sordini* *religioso*

63 *Chodziel (Soprano)* 64 *pp* 66 *pp*

67 *pp* 68 69 *pp*

70

85 *marcato*

87 *cresc* *p dolce* *mf cresc*

88 *f* *ff* *mf*

89 *mf* *f* *rit* *p* 90

91 *d* *doloroso* *pp con sordini*

92 93 *pp* *rit*

94 *a tempo* *rit* *a tempo* *ppp*

95 *morendo* *senza sordini* *Chor (Bas)*

96

97

98

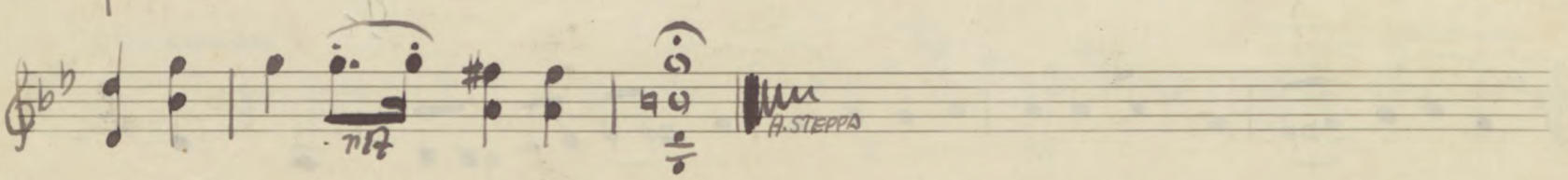
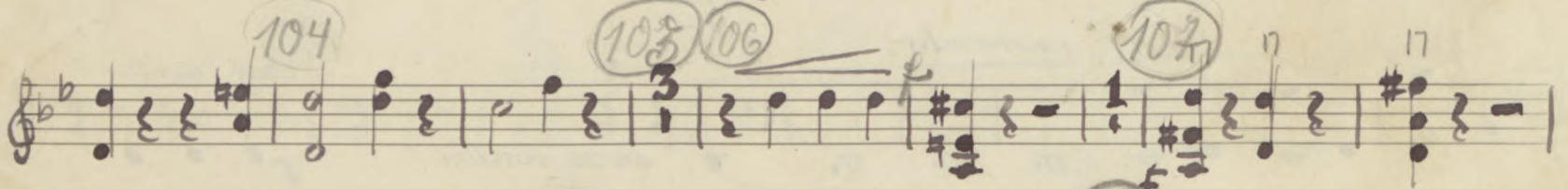
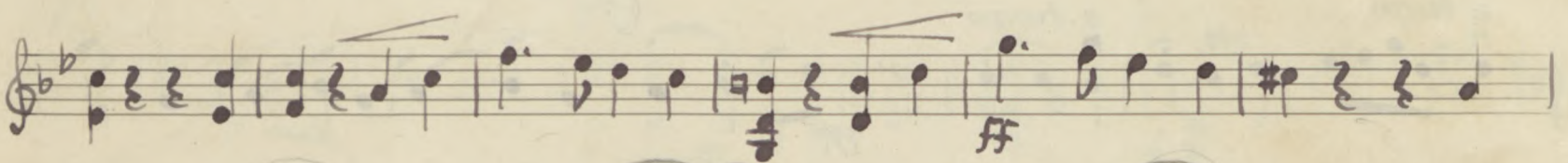
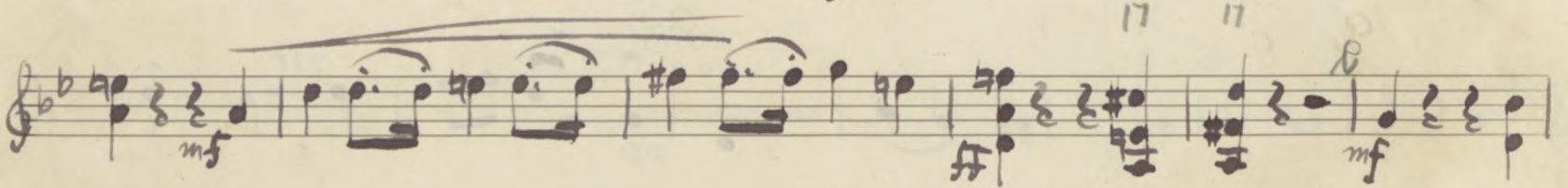
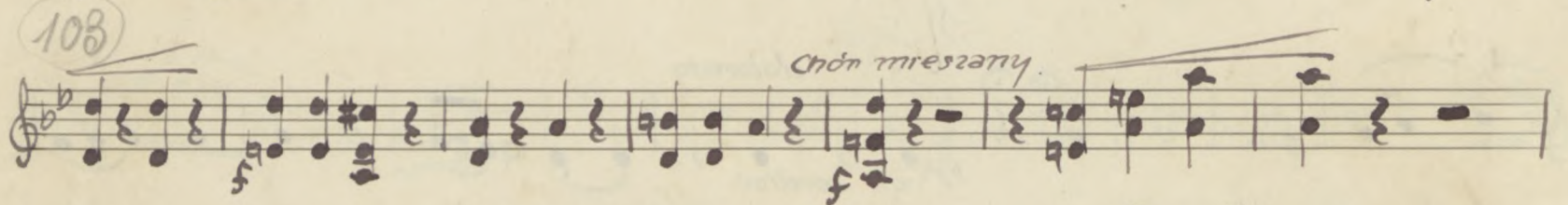
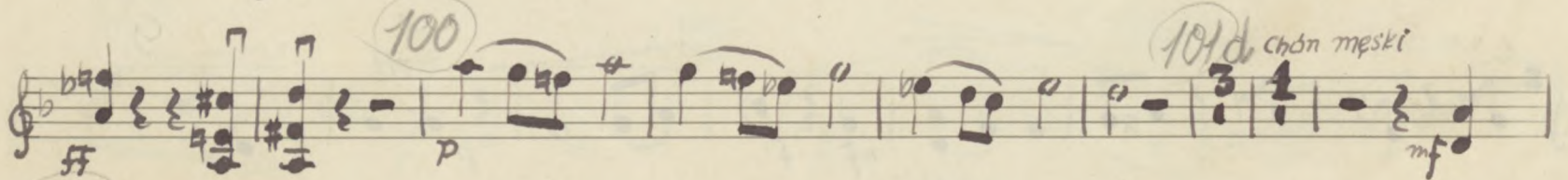
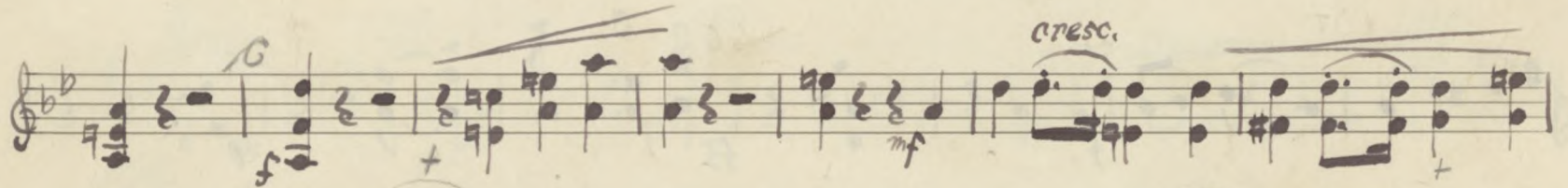
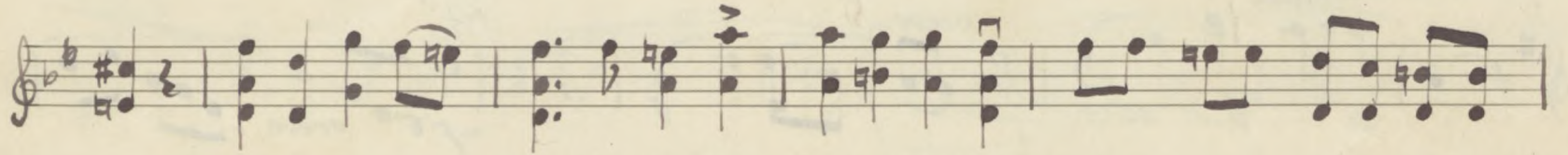
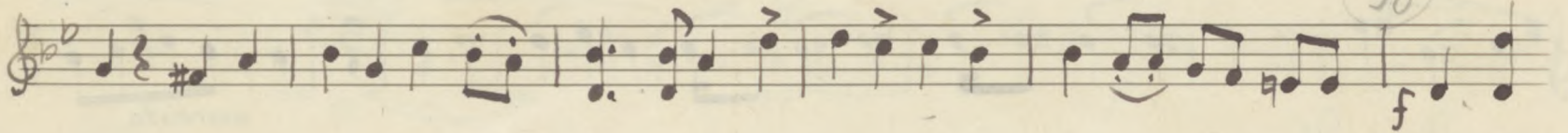

Skrzypce 2

# „ Józef Piłsudski ”

## Rapsod Żołobny

ZYGMENT MOCZYŃSKI

Publ. II

*Largo* ♩ = 56

(2)

**G** *a tempo*

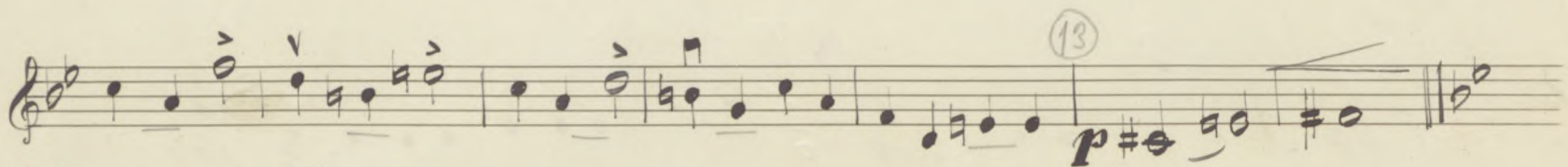
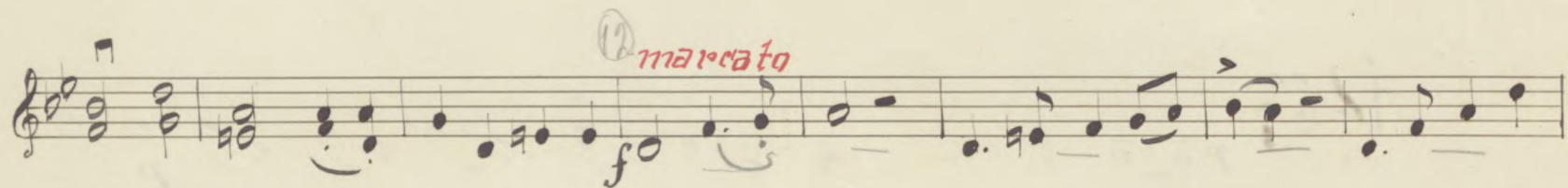

**H**

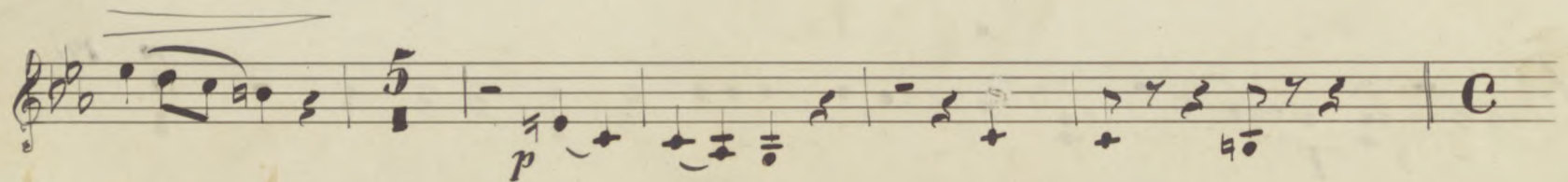
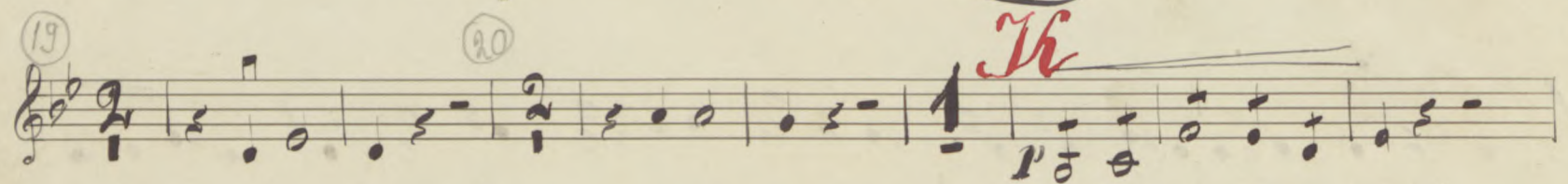
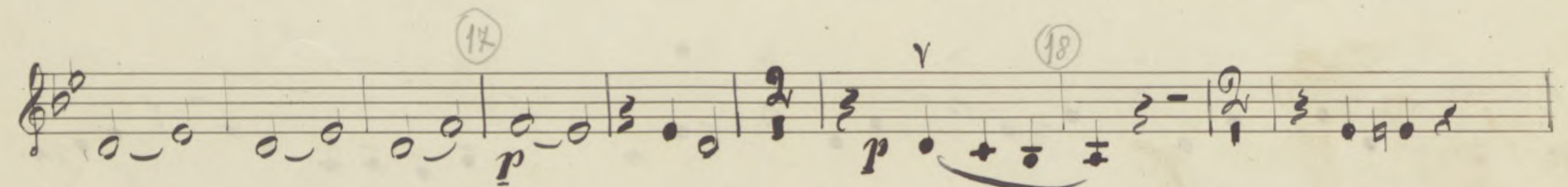
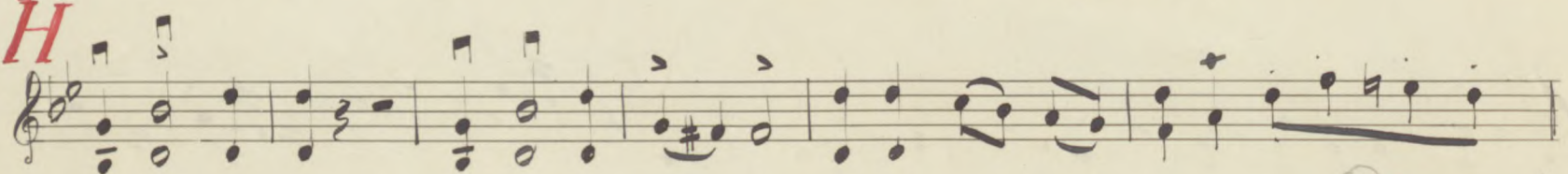

**L** Allegro = 136 poco a poco crescendo

*crescendo*

*- cresc.*

Andante ♩ = 76

Chór żenski 34

55 *sfz* *p* *v* 56 57

*creso.* 58 *pp* *mf* *f* *mf* *ff*

**T** *creso* 59 = 92 *f* *ff*

60 60 *fff*

**U** *Andante* ♩ = 63  
*Chor dieci religios'o*  
61 62 *fff* *Sordini p con sordino*

63 64 66 *pp* *pp*

67 68 69 *pp* *dolce* *pp*

70

71 *senza sordini* *sfz* *pp*

72 *legato* *f* *pp*

**W** Largo ♩ = 54

Sopran solo

*ppp*

*doloroso*

*pizz*

*arco*

*dolce*

**Z** meno mosso ♩ = 76

*mf*

*marcato*

*dolce*  
*cresc.*  
87  
*p* *mf* *f*

88  
*ff* *mf*

89 *rit.* 90 *decresc.* 91 *Lento*  $\text{♩} = 56$   
*doloso*  
*con sordini*

92

93 *rit.* *a tempo* *rit.* *a tempo*  
*pp*

94 *ppp* *morendo*

95 *b. Moderato*  $\text{♩} = 84$   
*Finat*  
*senza sordini*

96

97

98 *f*

Empty musical staves at the bottom of the page.

X

VI 1095

Skrzypce 2

" Józef Piłsudski "

Rapsod Żołobny

ZYGMUNT MOCZYŃSKI

Largo ♩=56

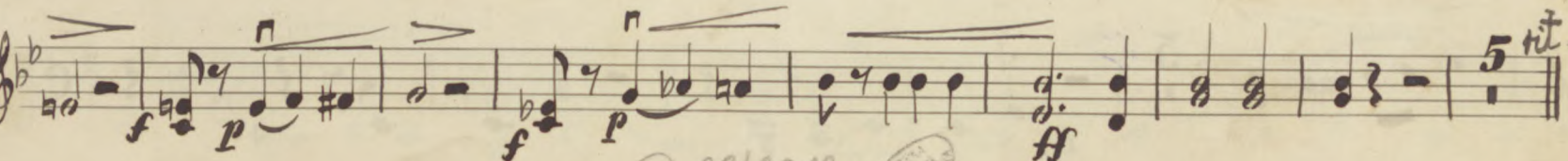
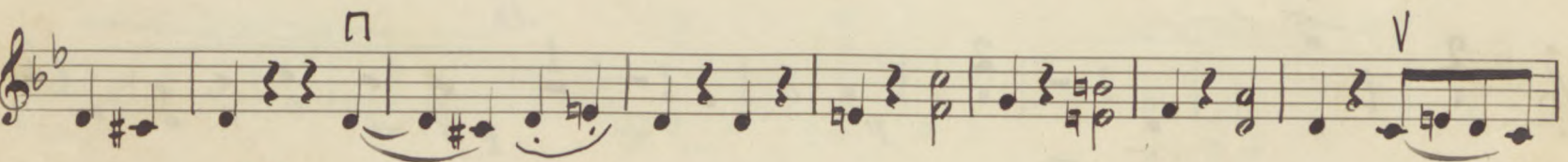
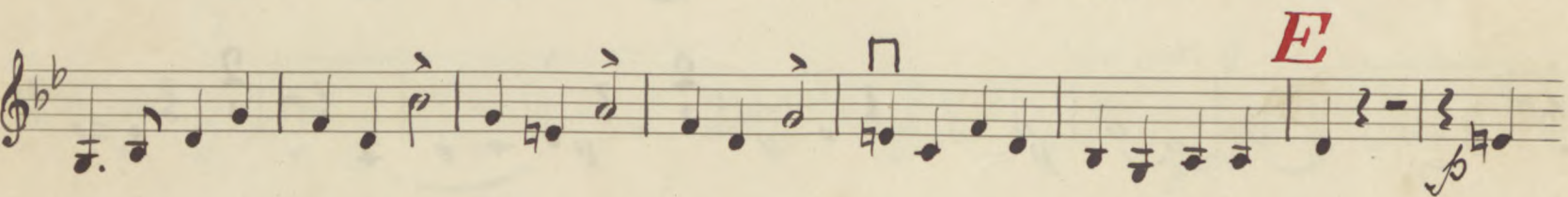
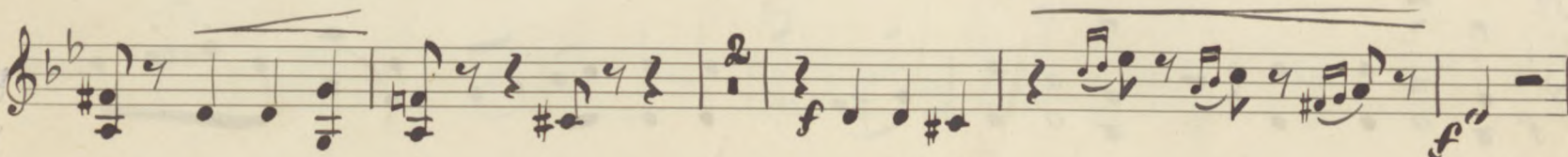
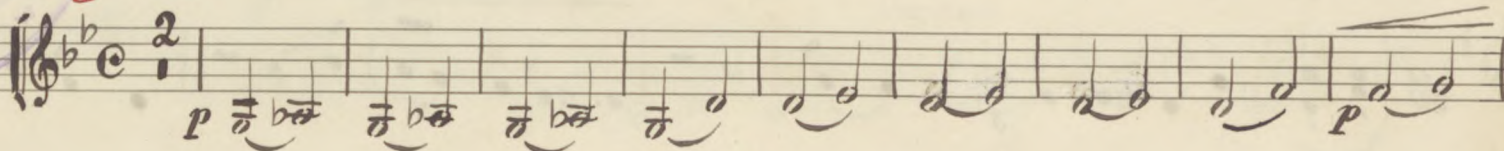

D. 68/2012

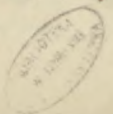

**G** *a tempo*

*marcato*

**H**

*Lento dolce*

*ritard.* **F** *Largo*  $\text{♩} = 56$   
Chór (Bas) (Tenor)

Chór (cały)

**K** *każde piecze i boli, gnie się, wieje targa*

*dolce*

**L**

*Allegro*  $\text{♩} = 136$   
*chór. meskt* poco a poco crescendo

*crescendo*

**N**

*- cresc.*

**O** Andante ♩=76  
Chór żeński

*pizz.*

Lento *arco* **P** Andante

*p*

*rit* *a tempo* *pizz* *arco*

*mf*

*cresc.* **Lento** **Moderato** ♩=108

*p* *mf*

*pizz* *arco* **Andante** ♩=76

*p* *f*

*solo* **S** Lento ♩=63

*p*

*pp* *mf*

*pp* *mf*

*dolce*

*p*

*p*

*p*

*pizz*

*p*

*sforz.* *cresc.*

*cresc.* *mf*

**T** *cresc.* *f* *♩ = 92*

*ff*

**II** *Andante* *♩ = 63*  
*Chor. dilecti religioso*  
*sordini* *p* *con sordini*

*pp* *pp*

*dolce* *pp*

*senza sordini* *sforz.* *pp*

*sforz.* *legato* *p*

**W** Largo ♩=54

Sopran-Solo

*ppp*

*doloroso*

*pizz*

*arco*

*dolce*

**Z** poco predzej ♩=76

*marcato*

*dolce* *cresc.*

*rit.* *decresc.* *a. Lento*  $\text{♩} = 56$   
*doloroso*  
*pp* *con sordini.*

*rit.* *a tempo* *rit.* *a tempo*

*PPP* *morendo*

*b. Moderato*  $\text{♩} = 84$   
*Finat*  
*senza sordini*

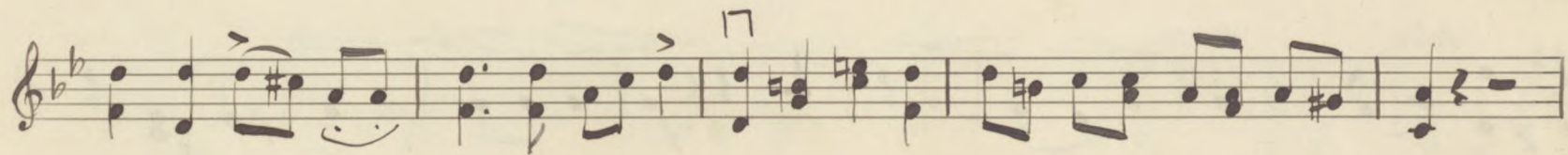

**c.**

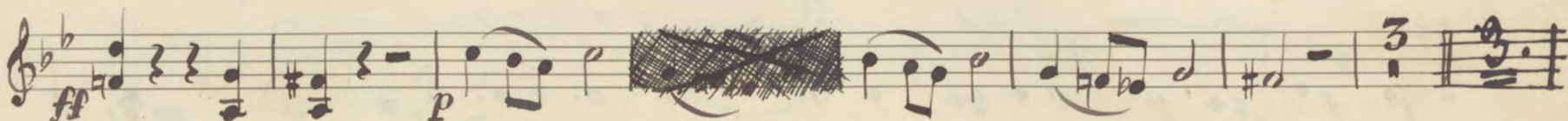

**d.**

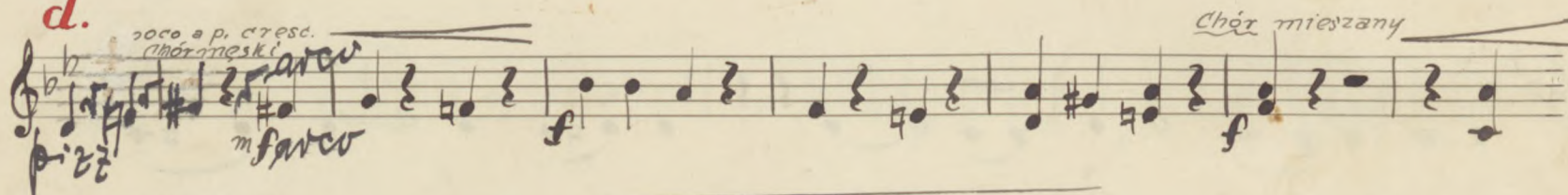

*Chór mieszany*

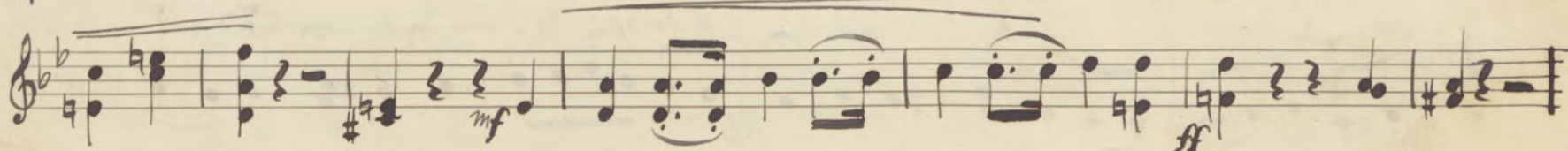

**e.**

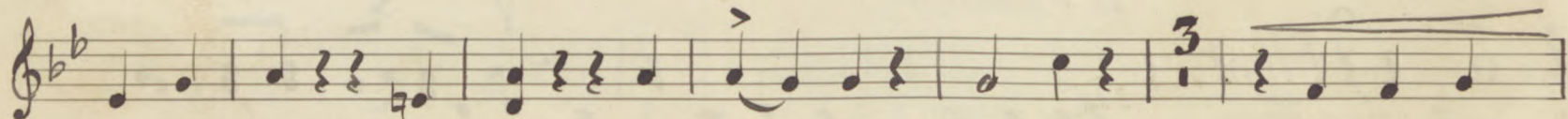

**f.**

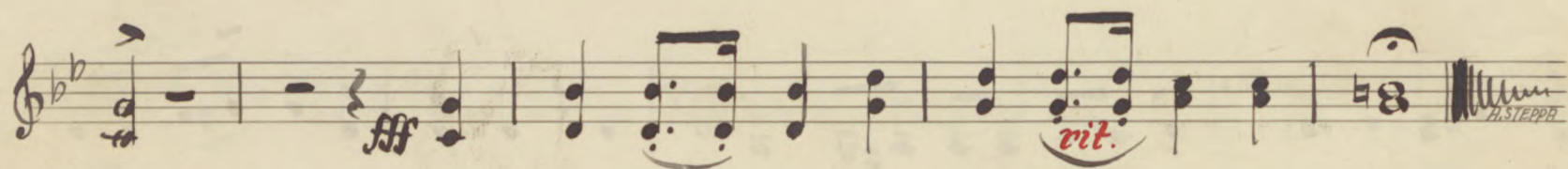
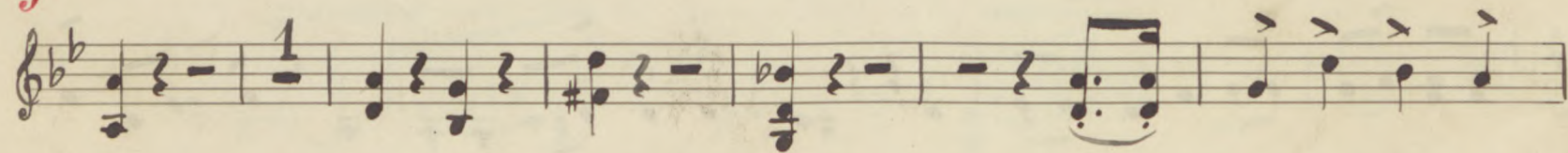

H. STEPP

Skrzypce 2

VI 1035

"Józef Piłsudski"  
Rapsod Żalobny

ZYGMUNT MORZYŃSKI

F 27

Largo

♩ = 56

2

*G* *a tempo*

*f*

*marcato*

*f* *passover* (13)

*ff*

*13*

*19* *Lento. Meno dolce*

*ritard* *Largo* *Chor (Bas)* (10) *(Tenor)*

*Chor (alto)* (14)

(18)

(19) (20) *p*

(21) (22) *dolce* *p*

L. Allegro. poco a poco crescendo

*Andante.*  
Chon zeński

Key features and markings include:

- Staff 1:** Starts with a *pizz* (pizzicato) marking. Dynamics include *p* (piano).
- Staff 2:** Marked *Lento* and *arco* (arco). Dynamics include *p*, *pp* (pianissimo), and *p*.
- Staff 3:** Marked *rit.* (ritardando) and *pizz.* (pizzicato). Dynamics include *mf* (mezzo-forte).
- Staff 4:** Marked *cresc.* (crescendo) and *Lento*. Dynamics include *p* and *mf*. Includes a *R* (ritardando) marking.
- Staff 5:** Marked *pizz* and *arco*. Dynamics include *p* and *f* (forte). Tempo changes to *Andante*.
- Staff 6:** Marked *Solo* and *Lento*. Dynamics include *p*.
- Staff 7:** Dynamics include *pp* (pianissimo) and *mf*.
- Staff 8:** Marked *dolce* (dolce). Dynamics include *p*.
- Staff 9:** Dynamics include *p*.
- Staff 10:** Dynamics include *p*.

Measure numbers 34, 39, 40, 41, 42, 43, 44, 45, 46, 47, 48, 49, 50, 51, 52, 53, and 54 are circled throughout the score.

*Dolce* *cresc.* **84** *mf* *f*

**88** *mf*

**89** *rit* **90** *decrescendo* **91** *lento*  $\text{♩} = 56$  *allargato* *pp* *con sordini*

**92**

**93** *rit* *a tempo* *rit* *a tempo* *pp*

**94** *ppp* *morendo*

**95** *Moderato*  $\text{♩} = 84$  *senza sordini* *f*

**96**

**97**

**98**

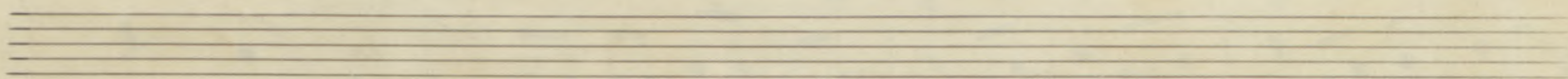

VI 1095

Skrzypce 2

" Józef Piłsudski "  
Rapsod Żalobny

ZYGMUNT MOCZYŃSKI

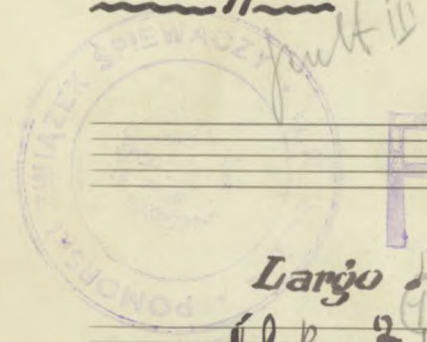

F 27

Largo 56

*a tempo*  
f

12 *marcato*  
f

13  
p

f

14 *Adagio Meno*  
*dolce*

*ritard*  
f  
15 *Chor [Bas]*  
16 *(Tenor)*  
p

*Chor (coll)*  
17  
18  
p

19  
20  
21  
p

22  
*dolce*  
p

p

*L*  
*poco a poco crescendo*  
*p*

*crescendo*

Key features and markings include:

- Measure 34:** *meno zeniski* (circled), *pizz* (pizzicato).
- Measure 39:** *arco* (arco), *pp* (pianissimo).
- Measure 40:** *mf* (mezzo-forte), *rit* (ritardando).
- Measure 41:** *pizz* (pizzicato).
- Measure 42:** *arco* (arco), *mf* (mezzo-forte).
- Measure 43:** *cresc.* (crescendo), *p* (piano), *Lento* (Lento).
- Measure 44:** *mf* (mezzo-forte).
- Measure 45:** *pizz.* (pizzicato), *p* (piano).
- Measure 46:** *arco* (arco), *f* (forte).
- Measure 47:** *arco* (arco).
- Measure 48:** *Solo* (Solo), *p* (piano).
- Measure 49:** *pp* (pianissimo), *mf* (mezzo-forte).
- Measure 50:** *3* (triplets), *50* (circled).
- Measure 51:** *dolce* (dolce).
- Measure 52:** *p* (piano), *V* (Vibrato).
- Measure 53:** *53* (circled).
- Measure 54:** *54* (circled), *soft* (soft).

*mf Largo* *ppp* *Soprano-Solo*

*p* *ppp* *ppp* *p* *f* *p* *p*

43 44 45 46 47 48 49 50 51 52 53 54 55

*doloroso* *arco* *dolce* *mf* *marcato*

*dolce* *arasa* **87** *mf* *f* *#*

**88** *mf* *#*

**89** *mf* *f* *#* *p* *#* *rit.* **90** *decrecendo* **91** *dolce araso* *con PP sordini*

**92**

**93** *rit.* *a tempo* *rit.* *a tempo* *pp*

**94** *PPP* *morendo*

**95** *senza sordini*

**96**

**97**

**98** *f*

X

11095

# Altówka *mult II*

## " Józef Piłsudski "

### Rapsod Żałobny

ZYGMUNT MOCZYŃSKI

*Largo*  $\text{♩} = 56$

*All. moderato*

*marcato* *accel.* *a tempo*

*Fuga B* *Alla breve* *marcato*

*D*

*marcato*

*E*

*F* *pizz* *arco*

*rit.*

**G** *a tempo*

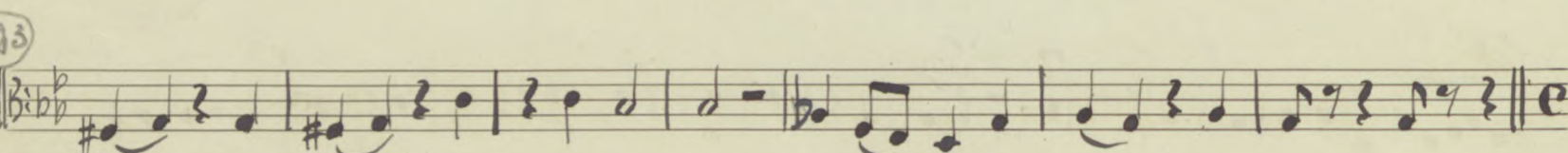
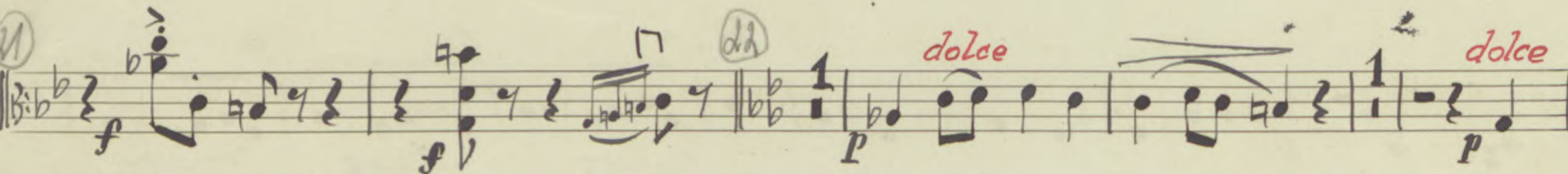
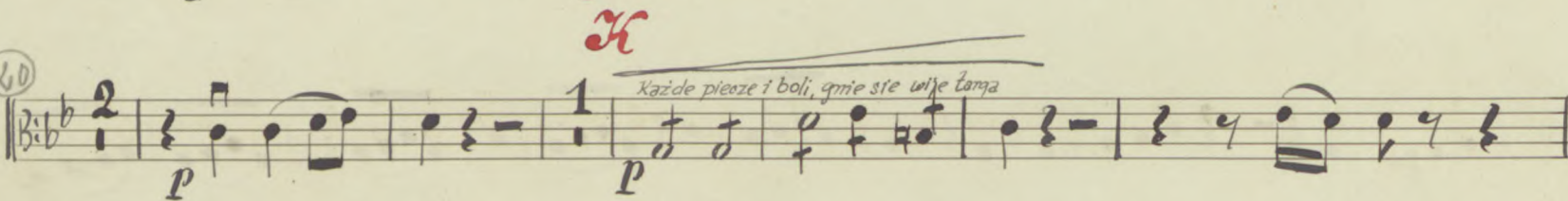
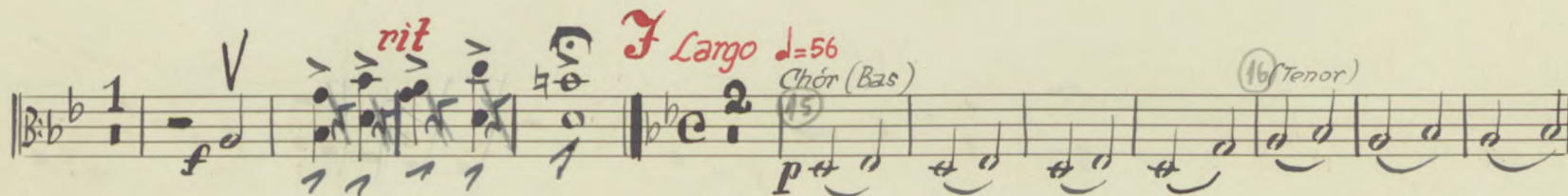
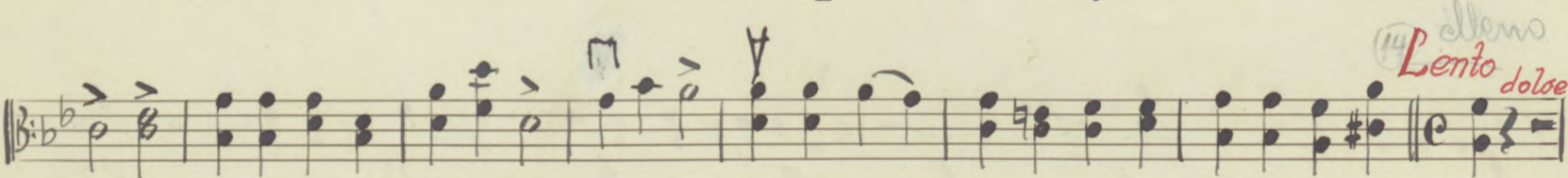
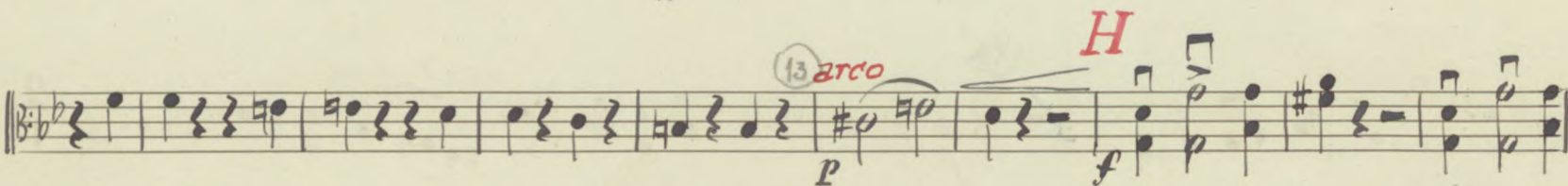
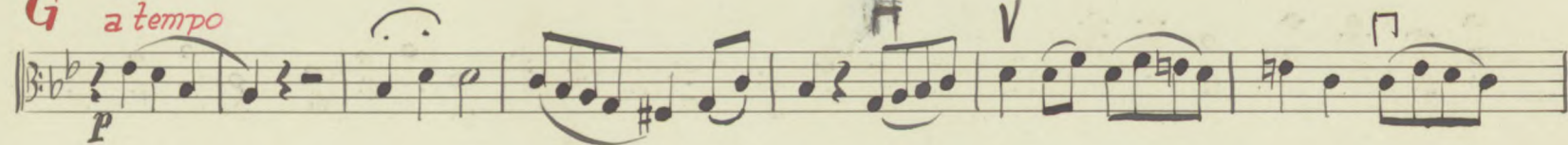

**L** *Allegro* ♩ = 136

**M**

**N**

**Andante**  $\text{♩} = 76$   
Chór żeński

**P Andante**

39

Allówka

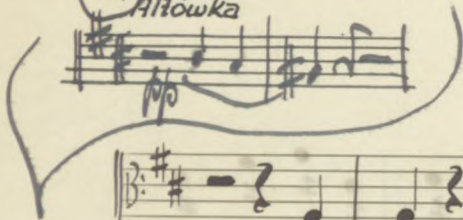

59 = 92

60

**U Andante** ♩ = 63

Chór dzieci

sordini! *p* *con sordine*

63

64

66

*pp*

67

*dolce*

68

69

*pp*

70

71

*sfz*

*pp*

*senza sordine*

*sfz*

*pp*

*f*

*p*

72

*legato*

**W Largo** ♩ = 54

Sopran - Solo

*ppp*

73

*p*

74

75

*f*

*p*

76

*doloroso*

77

*marcato*

*mf*

93

*rit*

*a tempo*

*rit.*

*a tempo*

*ppp*

94

*morendo*

*b. Moderato*  $\text{♩} = 84$

*Chór (Bas)*

**Finat**

*senza sordini*

96

*marcato*

97

*marcato*

*mf*

98

*f*

*mf*

*c.*

*ar. sc.*

*mf*

*ff*

*p*

100

101

*d. pizz.*

*ar. sc.*

113

*mf*

*f*

*Andr mieszany*

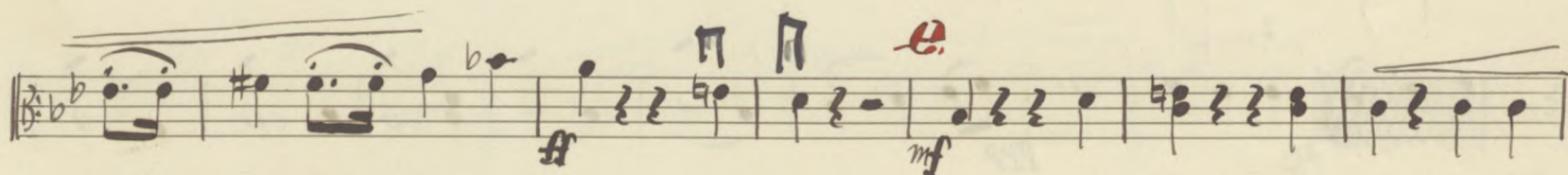

*cresc.*

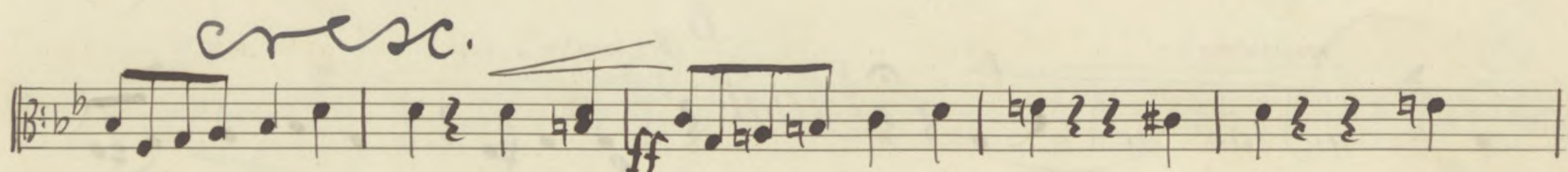

104 105 106 *f.* 107

108 109

*rit.*

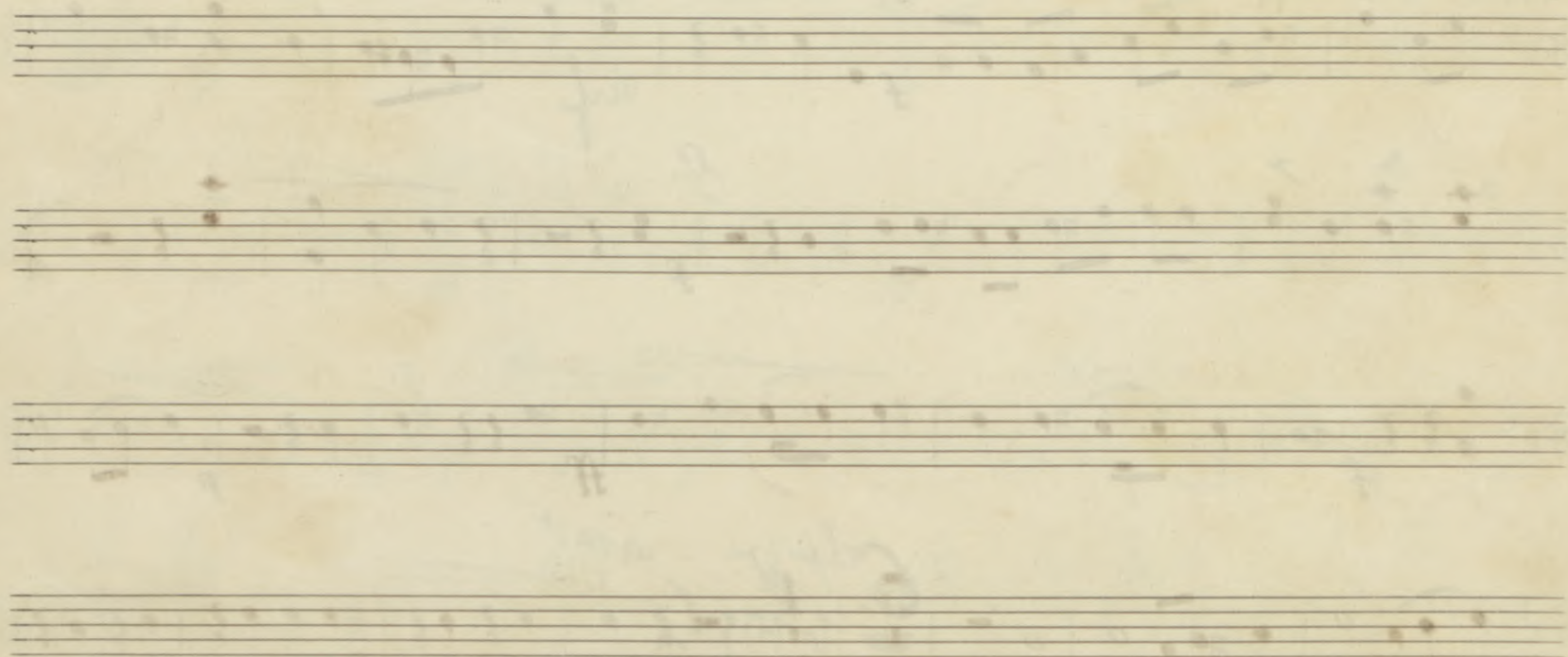
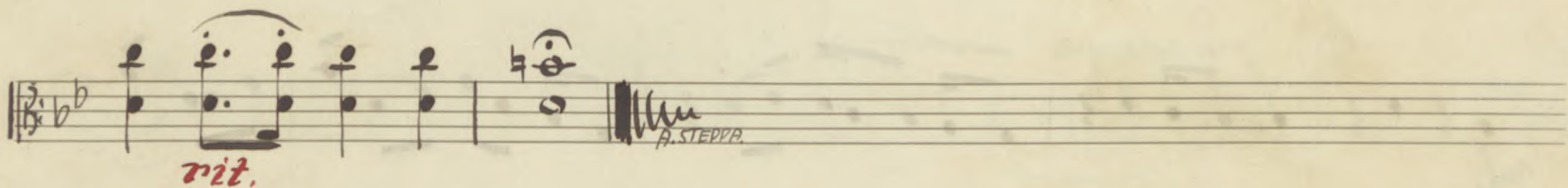

# Altówka

# "Józef Piłsudski" Rapsod Żalobny

ZYGMUNT MOCELYŃSKI

Largo ♩ = 56

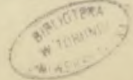

*Decresc.*

**O** Andante  $\text{♩} = 76$

*pizz.*

*Lento*

*arco*

**P** Andante

rit. a tempo pizz

mf

arco cresc. Lento

mf p

**R** Moderato ♩ = 108 pizz arco Andante

mf p

**S** Lento ♩ = 63

p mf

p

p

p

cresc

p mf

**T** cresc.

mf

*dolero*

*pp* *p* *f*

*f* *pizz* *arco v* *f*

*mf.* *dolce* *p* *mf* *Nieco przedziej*

*cresc. f*

*p*

*dolce* *cresc.* *mf* *cresc.*

*f* *ff* *mf*

*marcato* *rit.* *decrease.* *maestoso* *mf* *f* *p*

a. *Lento doloroso*  
 co sordini *pp*

*pp* *rit* *a tempo*

*a tempo*  
*pp*

*morendo* *b. Moderato (Chor)*  
*Finis*  
*senca sordini* *f*

*marcato*

*f*

*c.* *mf*

*ff* *p* *d. 3.*

*pizz* *arco*

*mf* *f* *f*

*mf* *ff* *e.* *mf*

*ff* *f.*

*f.* *ff*

*fff*

*fff* *rit.*

" Józef Piłsudski "  
Rapsod Łatobny

ZYGMUNT MOCZYŃSKI

E 27

① *Largo*  $\text{♩} = 56$

②

③

④ *f marc.*

⑤ *acc.* *a tempo*

⑥ *Allegro*  $\text{♩} = 10$  *marcato*

⑦ *pizz*

⑧ *arco*

⑨ *f marc.*

⑩ *rit.*

*a tempo*  

*M*

(25)

*p*

(27)

(28) *p* (29) *mf*

(30) *f*

(31) *decresc.* *p* (32) *p*

*Andr. zenski* (34)

(37) *lento* *arco* *p* (39) *pp*

59 <sup>92</sup>

60

63

67

70

72

Soprano-Solo

74

75

76

77

93 *rit* *a tempo* *rit*  
*pp* *pp*

*a tempo*  
*pp* *ppp*

*morendo*  
*senza sordini* *f*  
 95 *Chor (Bas)*

96 *marcato*

97 *marcato*

98

99

*cresc.* *mf* *ff* *p* 100

101 *pizz.* *arco* *f*

Chór mieszany

*f* *mf*

*ff* *mf*

*ff*

104 105 106 107 *m* *n* *n*

108 109 *fff*

*rit.*

A. STEPIA

VI 1095

# Violoncella 1

## " Józef Piłsudski "

### Rapsod Żalobny

ZYGMUNT MOCZYŃSKI

F. 27

*Largo*  $\text{♩} = 56$   $\text{10}$  *p* *A moderato*

*f* *accel* *a tempo* *andante* *p*

*B* *Alla breve*  $\text{♩} = 84$  *f* *Puga*

*C* *marcato*

*D* *p*

*E* *p*

*F* *f*

D.68/2012

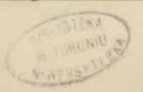

7 *pizz.* 8 *arco* 9

12 *pizz*

13 *arco* H

Lento meno dolce

Largo J=56

K

22 dolce Solo mf dolce

**L** Allegro  $\text{♩} = 136$

*poco a poco crescendo*

*decresci.*

**O** Andante  $\text{♩} = 76$

*pizz* *Lento* *arco* **P** *Andante* (39)

*mf* *rit* *a tempo* *pizz* *arco* *mf* *cresc.* (40)

**R** *Moderato*  $\text{♩} = 108$  *p* *solo* *mf* (44)

*pizz* *arco* *Andante*  $\text{♩} = 76$  *p* *f* *p* (45, 46, 47)

**S** *Lento*  $\text{♩} = 63$

(49) *pp* *pp*

(50) *marcato* *dolce* *marcato*

(51) *marcato* *p* (52) (53)

(54) *sfz* (55) *p* (56) (57)

(58) *cresc.* *p* *mf* *f* *mf*

**T**

*cresc.*

58 59 60 61 62

60 61 62

**U** *Andante* *con sordino*

63 64 65 66

*religioso.*

64 68 69 70

*dolce*

71

*senza sordino*

72

*Legato*

73

*Solo*

74

75

76 77 78

*Solo*

*marcato*

48

49

50 pizz 51 arco 52 dolce

**Z** nieco prędzej ♩=76

55

56

87 cresc. 88

89 vit.

90 decrescendo a. Lento ♩=56

92 vit.

94 *ppp* *morendo* *senza sordini*

**b. Finat** Moderato  $\text{♩} = 84$ .

95 *f*

96 *marcato* *f*

97 *marcato* *p*

98 *f*

99 *c.*

100 *cresc.* *mf* *arco* *p*

101 *d* *arco* *mf* *f*

102 *f* *mf* *f*

103 *e* *r* *e* *s* *c.* *mf*

105

Seven empty musical staves, each consisting of five lines, arranged vertically on the page. These staves are blank and contain no musical notation.

VI 1095

Violonczella 2/3

" Józef Piłsudski "

Rapsod Żalobny

ZYGMUNT MOCZYŃSKI

F. 27

*Largo* ♩ = 56

**B** *Fuga*

*Alla breve* ♩ = 84

**C** *marcato*

Staff for section C, ending with a circled '8' and a double bar line.

**D**

**E**

**F**

**G** *a tempo*

**F** *Largo*  $\text{♩} = 56$

20 *K*

21 *dolce*

22 *p dolce*

23

*L Allegro* *♩ = 136 poco a poco cresc.*

*M*

24 *p*

25 *marcato*

26 *marcato*

27

28

*cresc.*

25 *poco*

29

30 *poco*

31

*N*

26

27

28

32

33 *p*

34 *p* *V*

Annotations include:

- Measure 29: *mf*
- Measure 31: *decreso*, *p*, *rit*
- Measure 32: *Andante*  $\text{♩} = 96$
- Measure 33: *pizz*, *p*
- Measure 34: *pizz*
- Measure 37: *Lento* *P* *Andante*
- Measure 41: *rit* *a tempo*, *pizz*, *arco*, *cresc.*, *mf*
- Measure 45: *R Moderato*  $\text{♩} = 108$ , *p*, *mf*
- Measure 46: *Andante*  $\text{♩} = 76$ , *pizz*, *arco*, *p*
- Measure 48: *S Lento*  $\text{♩} = 63$
- Measure 49: *pp*, *mf*
- Measure 50: *3*
- Measure 51: *dolce*

*a. Lento* ♩=56

*doloroso*

*morendo*

*b. Moderato* ♩=84

*marcato*

**Finat**

*marcato*

*c.*

*crescendo*

*d.*

*e.*

Four empty musical staves at the bottom of the page, arranged vertically.

x

Bas

VI 1091

# " Józef Piłsudski "

## Rapsod Łatobny

ZYGMUNT MOCYŃSKI

*Largo*  $\text{♩} = 56$

① *arco*

*Allegro*

④ ⑤ *accel*

⑥ *a tempo* *Andante* **B** *Fuga* *Alla breve*  $\text{♩} = 84$

**C** *sempre piano*

**D**

**E** *pizz*

**F** *pizz*

Bas

8 arco

9 arco

10 **G** a tempo

11 pizz

12 arco

**H** marcato

13 **Lento dolce**

14 **Largo** ♩ = 56

15

16 **K**

17 **L. Allegro**

*poco a poco cresc.*

3 4 5 6 7 *fr.* 1 2 3 4 5 6 1 2 3 4 5

*marcato.* *poco crescendo*

*N*

*Andante.* *pizz* *Lento.* *P* *a tempo* *pizz* *arco*

*Moderato.* *pizz* *arco* *arco* *arco*

*dolce*

**T**

*arcs.*

*U* *Andante.*

*W* *Largo.*

*pizz* *arco*

*pizz* *arco.*

*Z* *prestes*

**a. Lento**  $\text{♩} = 56$   
con sordini

sordini *pp* *doloroso* *rit.*

**b. Moderato**  $\text{♩} = 84$

**Finat**

senza sordini

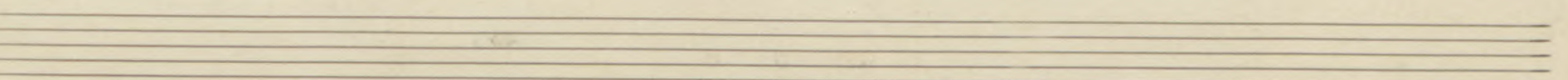
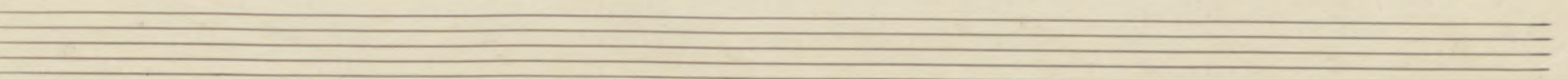
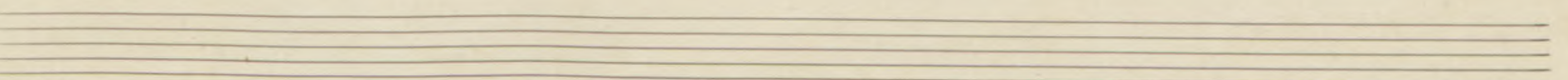
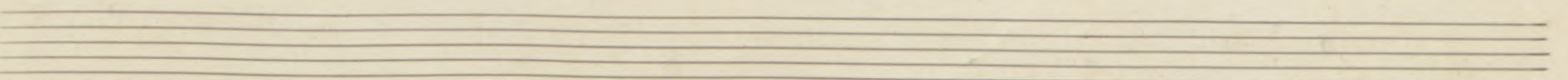
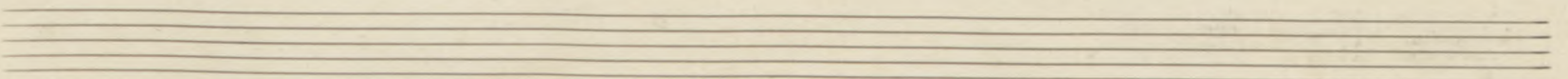
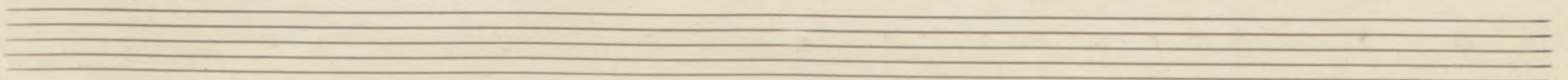
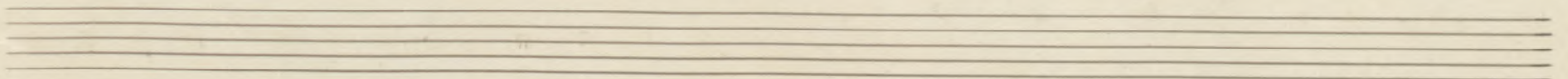
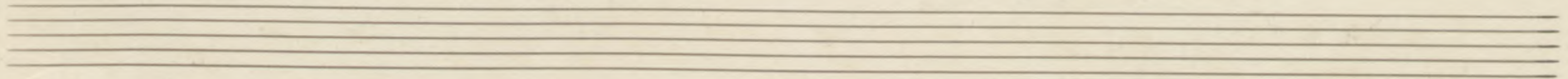

Bas

# " Józef Pitsudski "

## Rapsod Żalobny

ZYGMUNT MOCZYŃSKI

F 27

*Largo* **1** *arco*

*Mozk*

*Modorato*

*acc*

**3** **4** **5** *f* *accel*

*a tempo* **6** *Andante* **B** *Fuga* *Alla breve* *Solo* *f*

**C** *sempre piano* *p*

**D** *p*

**E** *f*

*pizz* **F**

Bas

arco

pizz p f f

rit. **G** a tempo p

pizz

arco p

**H** marcato

Lento dolce rit. **L** Largo

p mf

pizz **L** allegro. poco a poco cresc.

1 2 3 4 5 6 1 2 3 4 5

*marcato* *poco crescendo*

25

26

27

28

29

30

31

32

*mf* *f* *pp*

*Andante* *Pizz* *Lento* *arco a tempo* *arco* *Ritardato*

33

46

47

50

51

*pp* *pp* *pp* *pp*

*dolce*

*Lento*

54 *sfz* *sfz* 55 *p* 56 57

58 *mf* 59 *mf*

**T** *cresc.* 59 *f* *f* *fff*

60 *fff*

60 *Andante.*

67 71 *sfz*

72 75 74 *Largo.*

78 79 *pizz.* *arco*

83 *pizz.* *arco* *Dolce* *presto*

**♩** *Lento*

