

V 2031

W.M. Weber

Op. 65

AU FORDS RING  
EUM TANG

Mx  
145

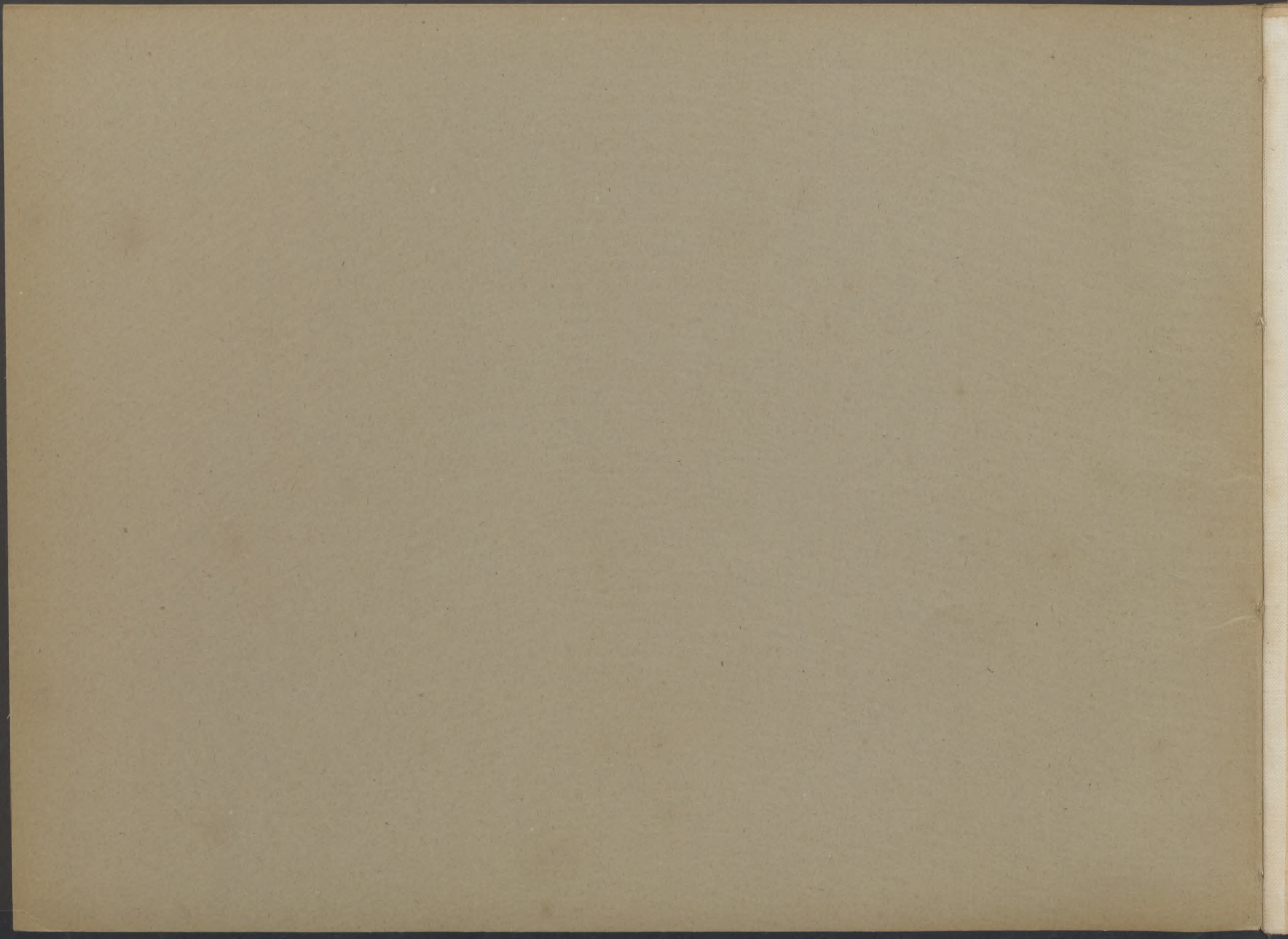

4° Mx 145

AUFFORDERUNG ZUM TANZE

Rondo Brillant

für das

Piano - Forte

componirt

und seiner Caroline gewidmet.  
von

CARL MARIA VON WEBER.

Nº 1006.  
Op. 65.

Eigenthum des Verlegers.

Pr. 18 gr.

Berlin,

In Ad: Alt: Schlesinger's Buch- und Musikhandlung.

Unter den Linden N.º 34.

[Ca. 1821]

1999.4697.

1999.4697.

# AUFFORDERUNG ZUM TANZ - INVITATION À LA DANSE.

RONDO BRILLANT composé par C. M. de WEBER. Op. 65.

**PIANO.**

Moderato.

grazioso.

*p*

*mf*

*p*

dol. con espressione.

ritard.

*Allegro vivace.*

*ff*

*molto dolce.*

1.

2. 8

*Brillante ma grazioso.*

8

Wiegend.

ff *Passionato*

ff *Vivace*

ff

decrese.

ritard.un pochettino.

pp lusingando.

ff

ff

ff

ff

ff

de - cres - cen - do poco a

poco.

p

ff

Second system of the musical score. The right hand continues with a melodic line, marked *scherzando.* The left hand accompaniment consists of chords and moving lines. The overall texture is light and playful.

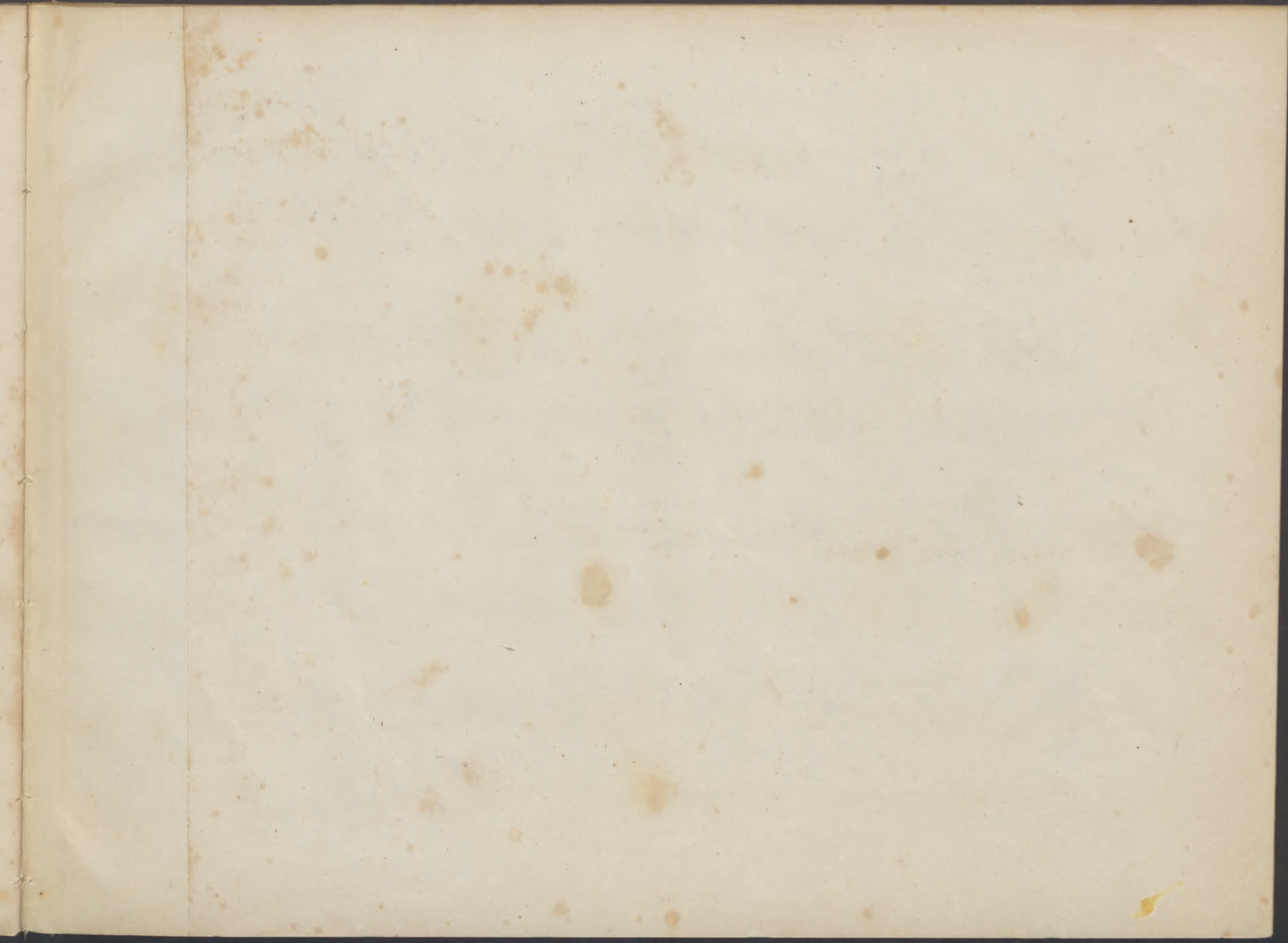

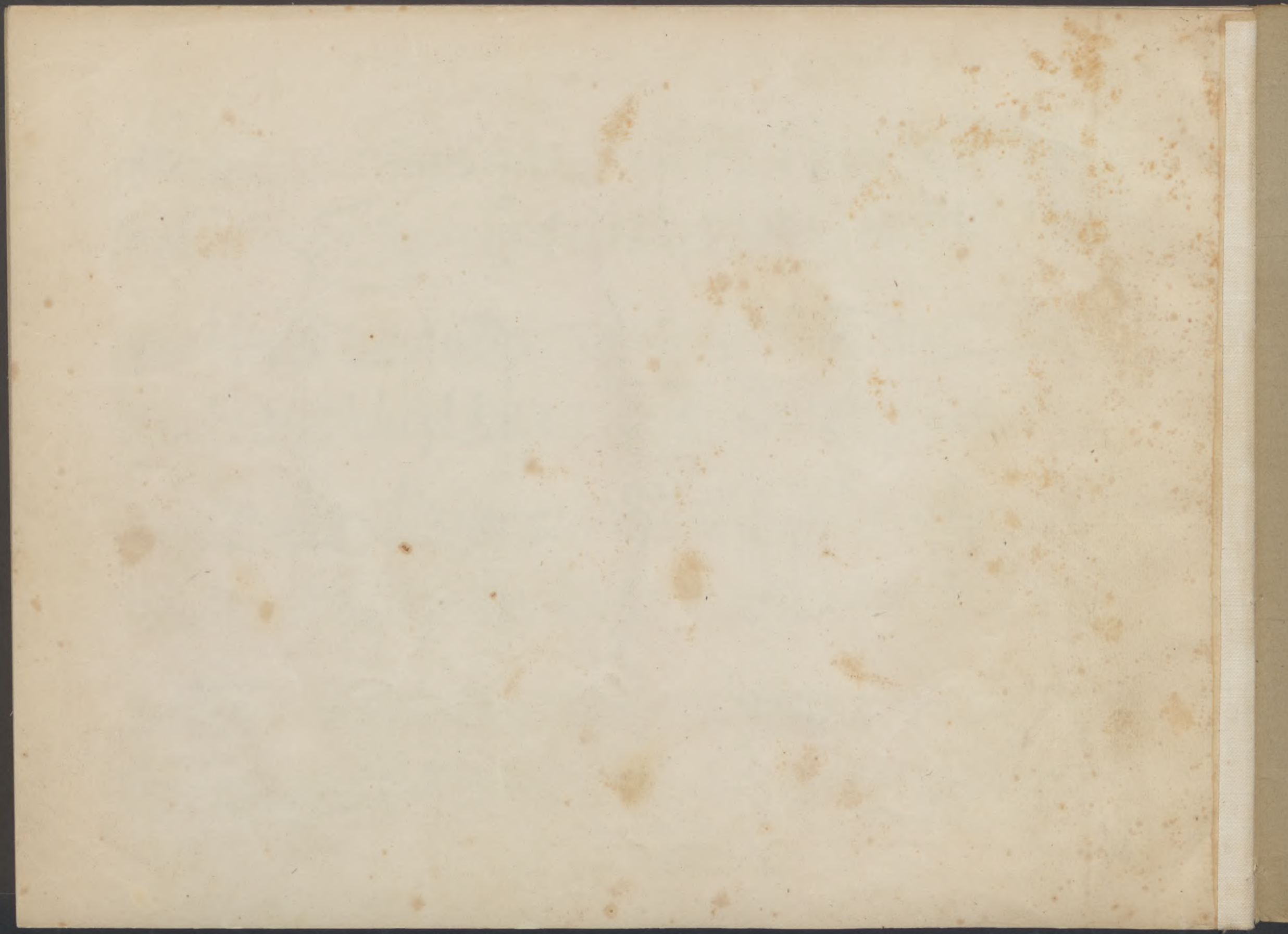

11

Biblioteka  
U. M. K.  
Toruń

V2031  
*cinolium*

