

**Erste Thorner Dampf-Wasch-Anstalt,
Hand- und Maschinen-Plätterei**

Max Hoppe

Brückenstrasse 14. THORN Brückenstrasse 14.

SPEZIALITÄT:

Gardinenwäsche und Appretur.

Annahme sämtlicher

Hauswäsche, Feinwäsche, Hôtel- u. Restaurationswäsche.

Sauberste Ausführung bei schonendster Behandlung.

L. Kluge.

NOTEN-ALBUM.

Levinfa Abbe

INTERNATIONALER

RECLAME-VERLAG „FORTUNA“

Charlottenburg 5.

Max Cohn

Seglerstr. 24.

THORN

Seglerstr. 24.

Erstklassiges Specialgeschäft für Herren-Artikel

Cravatten.

HÜTE

Herrenwäsche.

RIESIGE AUSWAHL

Stöcke * Schirme

GROSSE AUSWAHL

für

in allen Façons

Umlege-, Steh- und

Handschuhe

Kragen, Manschetten,

Stehumlege-Kragen

Volle Garantie

Serviteurs, Oberhemden

in allen Preislagen.

für jedes Paar

weiss und farbig.

Schelmengrübchen.

Tonstück.

Richard Tourbié.

Tempo di Gavotta.

PIANO.

Kolonialwaren

en gros en detail.

SPEZIALITÄT:

— Stets frisch geröstete —

Kaffees.

Kakao, Chokoladen,
Confitüren, Thee,
Vanille.

Tabak und Cigarren.

Destillation

en gros en detail.

SPEZIALITÄT:

Die berühmten

Thorer Lebenstropfen

und

Kujawische Magenessenz

wovon

Mutter stets zu Diensten.

Weine

nur erster Häuser.

CARL MATTHES, Thorn

Segler-Strasse 26.

Fernsprecher No. 8.

Reichsbank-Giro-Conto.

W. Boettcher, Thorn, Paul Meyer. ^{Inh.}

Telegramm-Adresse: Spediteur Boettcher.

Fernsprech-Anschluß No 13.

Möbeltransport.

Bade-Anstalt.

Spedition.

Kohlen.

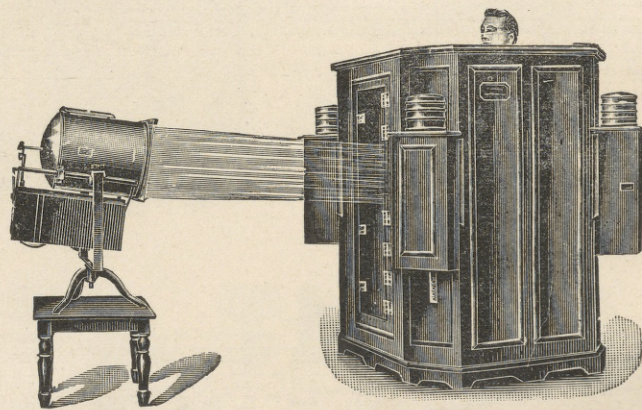

(Auch elektrische Lichtbäder.)

**Erste Thorner Dampf-Wasch-Anstalt,
Hand- und Maschinen-Plättereie**

Max Hoppe

Brückenstrasse 14. THORN Brückenstrasse 14.

SPEZIALITÄT:

Gardinenwäsche und Appretur.

Annahme sämtlicher

Hauswäsche, Feinwäsche, Hôtel- u. Restaurationswäsche.

Sauberste Ausführung bei schonendster Behandlung.

Mei Schätzle.

Polka - Mazurka.

Richard Tourbié.

PIANO.

VI 4

Eigenthum des Intern. Reclame-Verlag „Fortuna“ Charlottenburg 5.

W. 1010 C.

Nachdruck verboten.

Atelier für moderne Photographie

VON

J. TRANIDO

Bahnhofstraße 58.

INOWRAZKA

Bahnhofstraße 58.

Empfehlen sich zur

Anfertigung von Photographien

in künstlerischer, hochfeinster Ausführung aus besten Material zu den billigsten Preisen.

SPEZIALITÄT:

Vergrößerungen nach jedem Bilde.

 Kinder-Moment-Aufnahmen. 

Auswärtige Aufnahmen von Gruppen, Fabrik-Etablissements, Denkmälern, Maschinen, Interieurs. Blitzlicht-, Pferde- und Landschafts-Photographien (auch für Ansichtskarten).

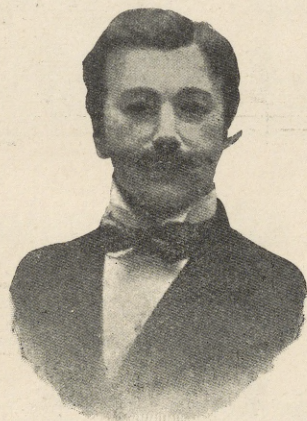

Friseur-Salon

ersten Ranges

19 Alter Markt * Thorn * Alter Markt 19

im Hôtel „Drei Kronen“.

Inhaber:

Johann Eisenhardt

Coiffeur und Parfumeur

~ Spezialist für Haar- und Bartpflege. ~

Großes Lager sämtlicher Parfümerien,

Seifen, Zahnbürsten u.

aus dem In- und Auslande.

Saubere Bedienung.

Solide Preise.

Spezialist
für die deutsche und
französische Haar- u.
Bart - Pflege, sowie
„Es ist
erreicht“!

Atelier
für künstliche Haar-
arbeiten, naturgetreu
Gr. Auswahl i. Damen-
Haar-
Schmuck.

HERMANN SEELIG, Modebazar.

TSORN, Breitstraße 33.

**Mode-Seidenwaren und Damen-
Konfektion.**

Atelier für Anfertigung eleganter Kostüme.

Lager von

Leinen-, Möbelstoffen und Teppichen.

Feste Preise.

Feste Preise.

a tempo

a tempo

1.

2.

D.C. al Fine.

Internationaler Reklame · Verlag Fortuna ·

BARLOTTENBURG 5.

Lieferung · von · Katalogen · aller Branchen

künstlerisch · vornehm ausgestattet nach be-
sonderen Entwürfen zu den billigsten Preisen.

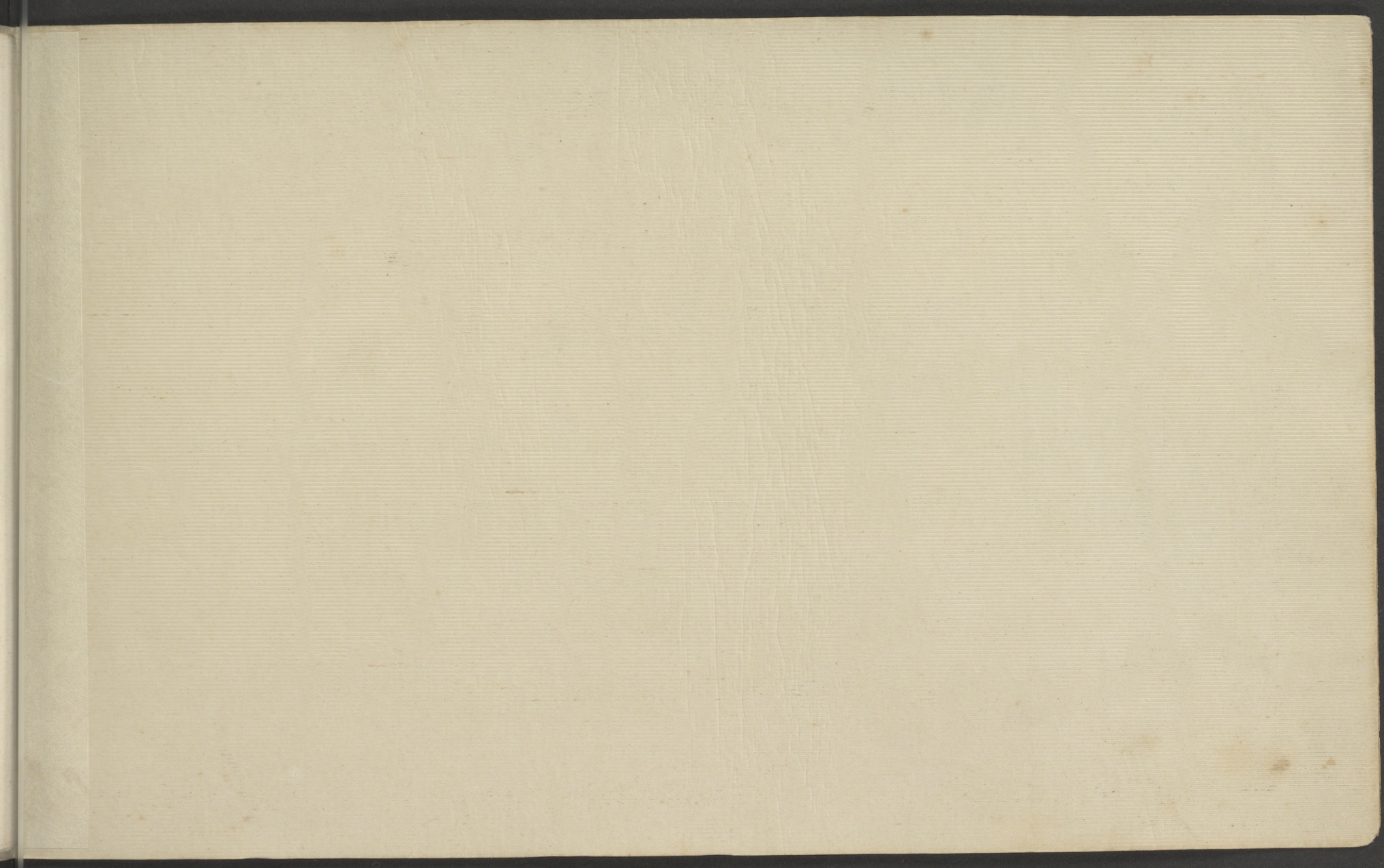

Gebrüder Tews

Gegenüber Hôtel Adler **THORN** Brücken-Straße 30.

Erstes Spezial-Haus für
komplette Möbelausstattungen

vom einfachsten bis zum feinsten Genre.

Eigene Tischlerei

Eigene Polsterwerkstätte.

Billigste Preise.

Streng reelle Bedienung.

