

11 1939

18 -

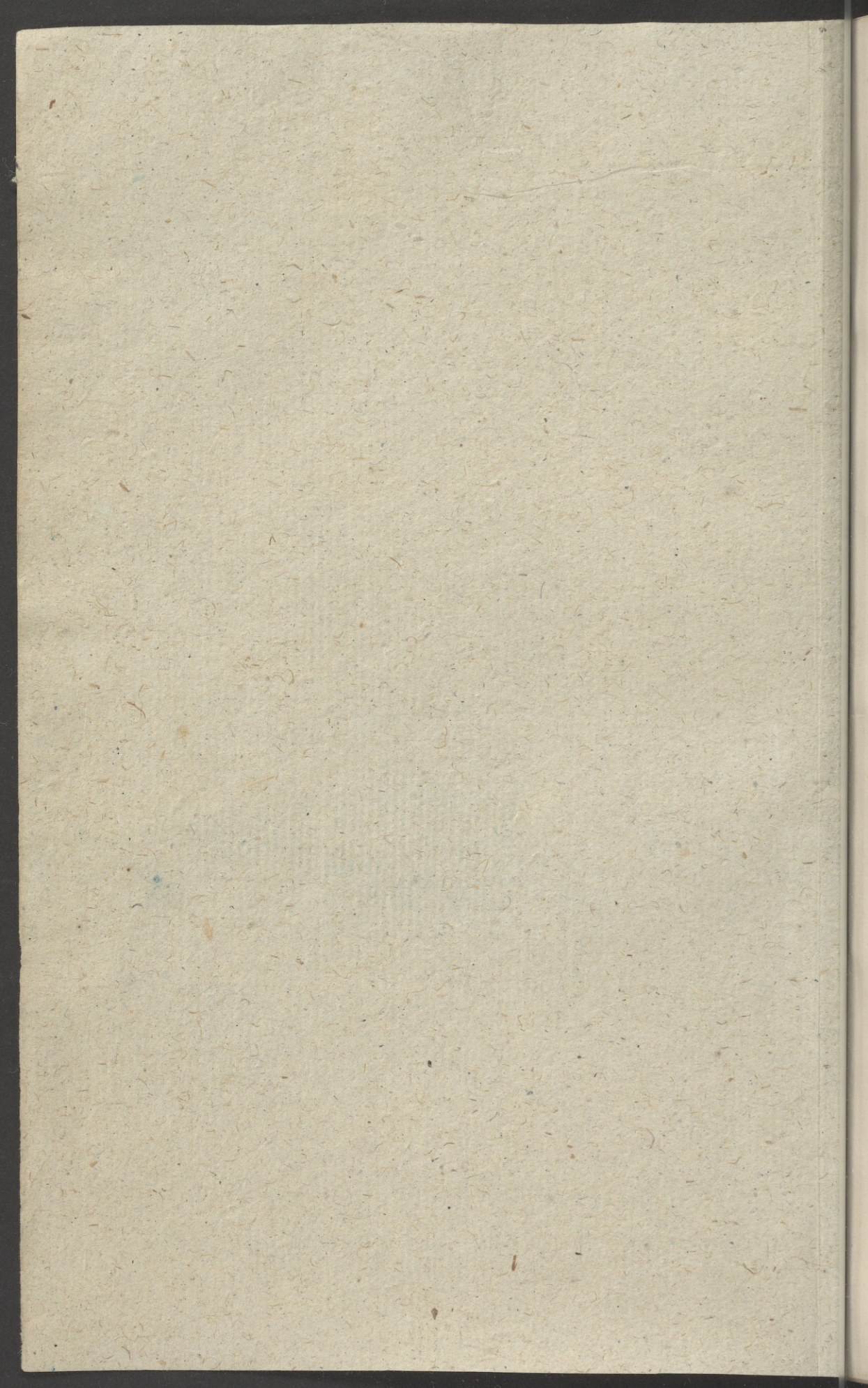

DWIE
PIOSNKI

z zakrojem mazura

na Fortepian

JÓZEFIE Z JURJEWICZÓW

SZOPOWICZOWÉJ

ofiarował

H. Szopowicz.

Dzieło 12^{te}.

Cena. $\left. \begin{array}{l} \text{Kop. 75.} \\ \text{Ngr. 25.} \end{array} \right\}$

WARSZAWA,

NAKLAD I WŁASNOŚĆ GEBETHNERA I WOLFFA.

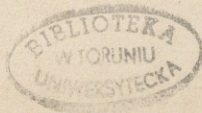

K. 271/61

1.

Chansonnette a la mesure.

H. Szopowicz, Op. 4.

Moderato.

PIANO.

più mosso

p cantabile

f *p*

G 517 W

sostenuto

p con dolore

tr.

sost.

1.

2.

1..

semplice

mf marc la melodia

mf

mf

rit.

p e leggiero

pp leggiero

f

2.

Introduction.

Allegro non troppo.

PIANO.

mf *espressivo*

p *f*

rit. *tr*

Chansonnette à la mesure.

Allegro.

Andantino.

Tempo I

The Tempo I section begins with two staves. The upper staff starts with a half note G4, followed by quarter notes A4 and Bb4, then a half note C5 with a sharp sign (#). The melody continues with eighth notes: D5, E5, F5, G5, A5, Bb5, C6, and D6. The lower staff starts with a half note G2, followed by quarter notes A2 and Bb2, then a half note C3. The bass line continues with quarter notes D3, E3, F3, and G3, with accents (>) over the first two notes. The section concludes with a double bar line.

sost.

al chorale

f

molto agitato

f *ff* *bruscamente*

rit. accelerando. rit.

Tempo.

sonore. *mf* leggiero

Red. *

tr

mf

1

lento sostenuto

sostenuto

f

espressivo

f

p

Tempo 1^o
marcato la melodia

p sotto voce

Ped. * Ped. * Ped. * Ped. *

pp ritardando

f ten.

p *f*

Ped. * Ped. * Ped. *

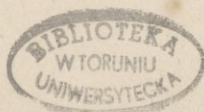

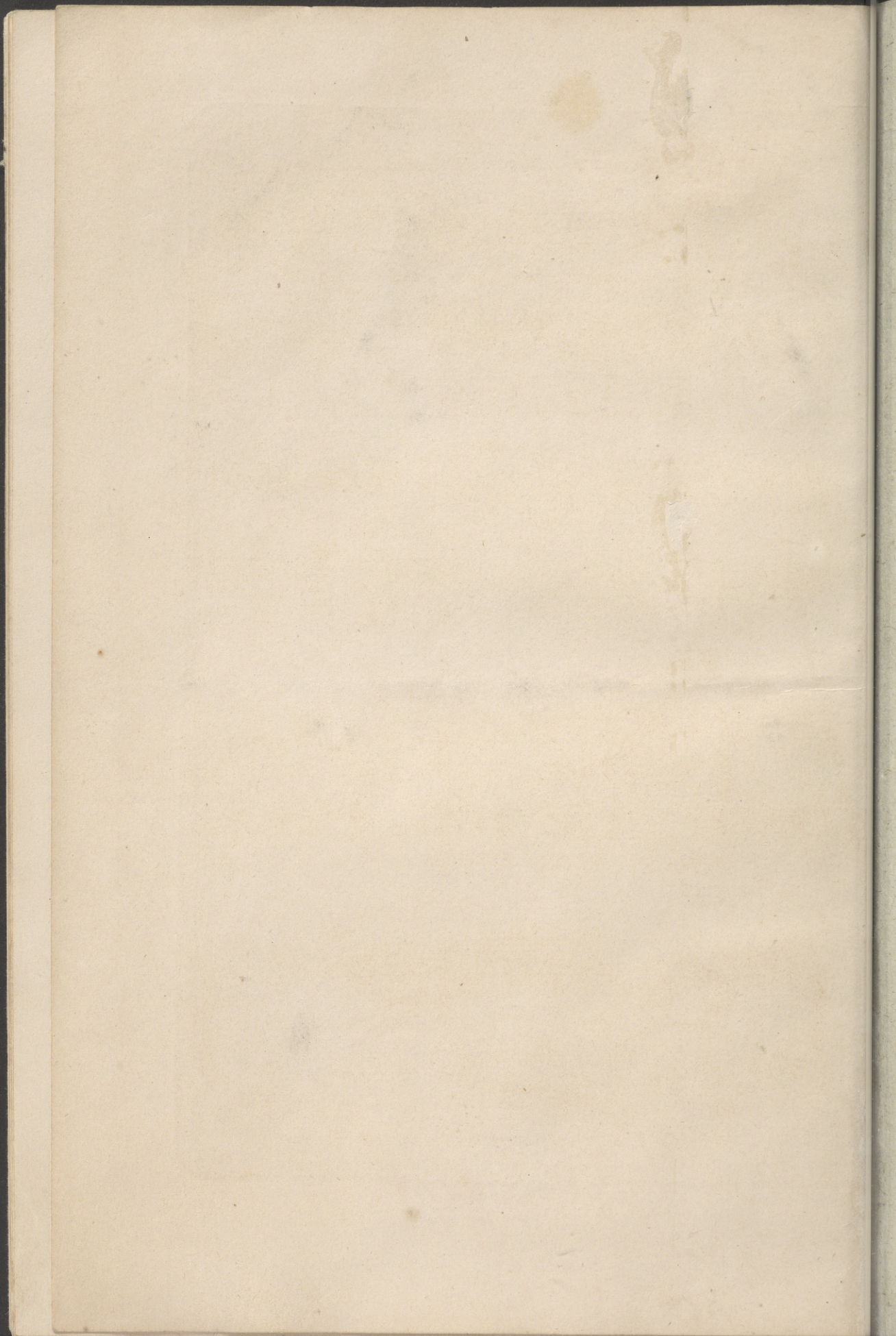

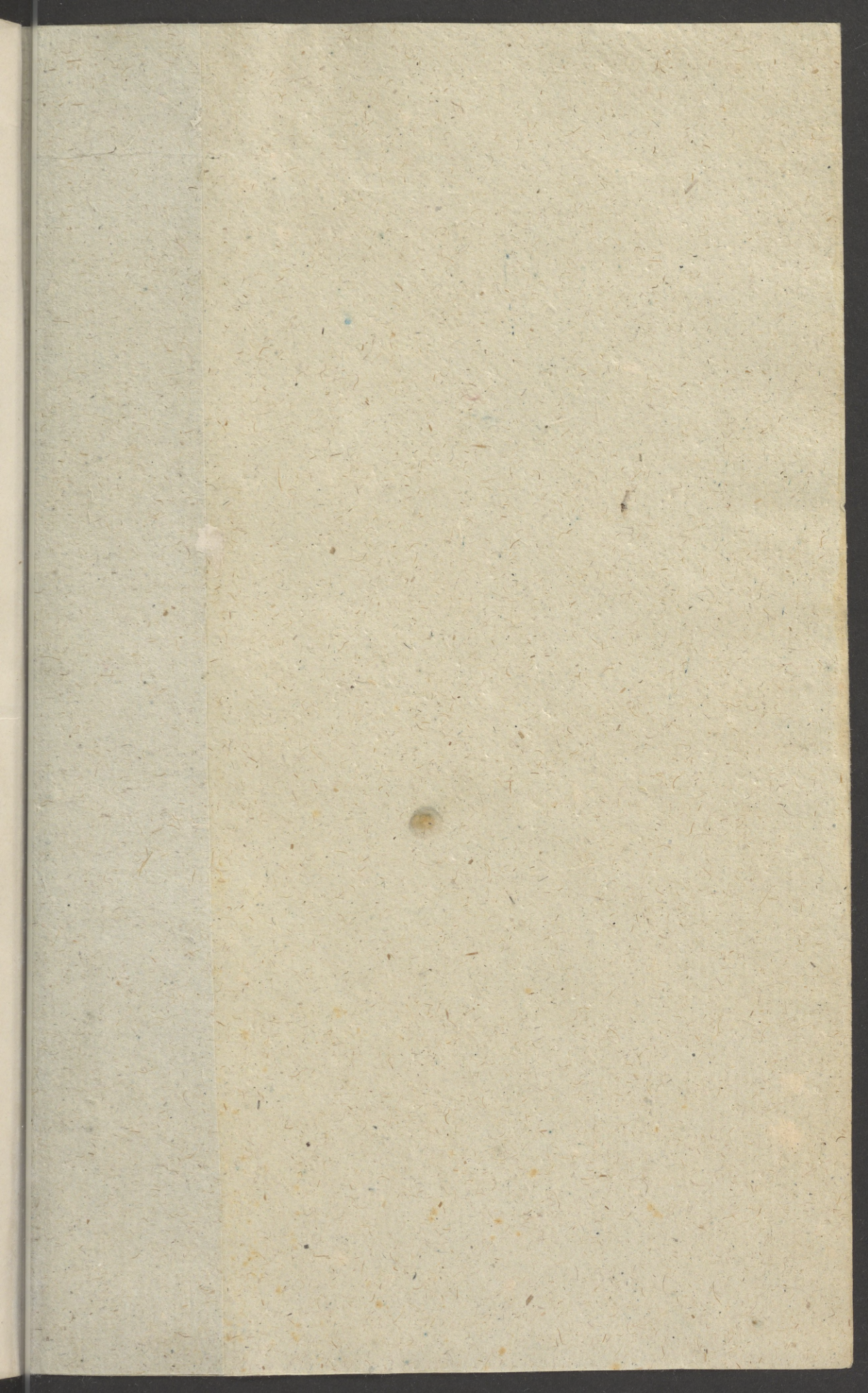

Biblioteka
U.M.K.
Toruń

II 1799

723

49/m/41

18

25/10 2022